JUMP COMICS
●黒幕の正体!!の巻
宮下あきら
魁!男塾
さきがけ
31

JUMP COMICS

魁!!男塾

さきがけ おとこじゅく

31 黒幕の正体!!の巻

宮下あきら

ズバッ
ズバッ
熱血!!男
TO... TO-GASHI---!!
UO--!!
男の意地!!の巻

FUFU; ONE TO START WITH...!!
Y...YOU CAN'T DIE, TOGASHI ---!!
男の意地!!
CHP. 279: A MAN'S WILLPOWER!!

GO...GON'T GAY GOSE GINSIG-GIFIGANT GON-GOGATIONS... (OO...DON'T SAY THOSE INSIGNIFICANT CONSOLA-TIONS...)

GE, GU...GUERE GARE GOES GOUNDS GALLGOW..... (HEH, WH...WHERE ARE THOSE WOUNDS SHALLOW?)

GI...GI GO...GON'T GAVE GONG GANYGORE..... (I...I DO...DON'T HAVE LONG ANYMORE.....)

THOSE WOUNDS ARE SHALLOW ---!!

HO...HOLD ON---!! IT...IT'S NOT A BIG DEAL---!!

WE...WE'LL GET YOU TREATED IMMEDI-ATELY; YOU'LL BE SAVED!!

GE...GEGEAT GIM!! (OE...DEFEAT HIM.....!!)

GO...GO GEN, GILE...GILE GI'M GEEG-ING... (SO...SO THEN, WHILE...WHILE I'M BREATH-ING...)

TN: TOGASHI'S SPEAKING LITERALLY IS GAGGED DUE TO THE MASK HE'S WEARING AND I'M TRYING AS BEST AS I CAN TO MAKE THE ENGLISH FEEL SIMILAR TO THE PAIN IN JAPANESE, WHERE NEARLY EVERY CHARACTER HE SAYS IS GAGGED

.....!!

GER-GAN-GLY!! (CERTAIN LY!!)

GO...GOGA GAGU (TO...TORA MARU...!!)

GA...GAT GIS GY GAST GUEGUEST... (TH...THAT IS MY LAST REQUEST .....)

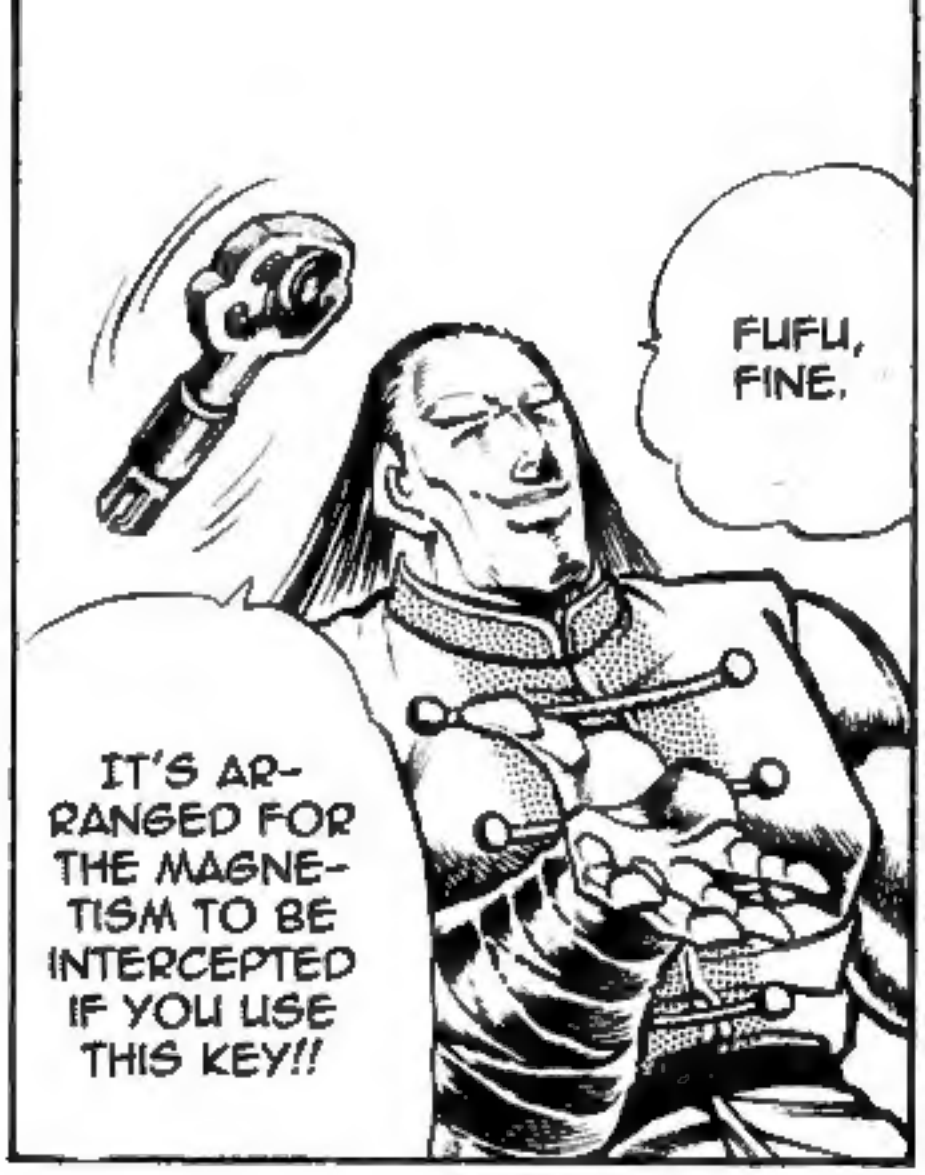
FUFU, FINE.
IT'S ARRANGED FOR THE MAGNETISM TO BE INTERCEPTED IF YOU USE THIS KEY!!

REMOVE TOGASHI'S MASK ALREADY!!
TH... THIS MATCH IS O...OVER ---!!

THE KEYHOLE IS IN THE CENTER OF THE BROW.

WA...WAIT FOR ME!!
AAH, U...UNDERSTOOD. I...I'LL CERTAINLY AVENGE YOUR ENEMY .....!!

I...I DON'T HAVE MUCH TIME.....!!
HU... HURRY..... ...

I...I'M RETURN-ING THIS.

FU, I WON'T NEED THIS MASK OR THIS KEY ANYMORE.

I...I MUST WIN BY DE-STROYING THIS TECH-NIQUE AND DEFEATING YOU---!!
TO...TOGA SHI WAS DEFEATED THANKS TO THIS.
TH...THAT WON'T BE SO.

I DON'T THINK YOU'LL BE DEFEATED BY THE SAME METHOD.
KISOU GOUON-MEN IS A SPE-CIAL TECHNIQUE THAT CAN ONLY BE USED ONCE: WHEN YOU KNOW THE MECHANISM, YOU CAN'T USE IT AGAIN.

TO... TORA-MARU ....!!
!!

HE'S PUT-TING ON THE IRON MASK HIS-SELF---!!
WH... WHAT--!! TH...THAT IDIOT --!!

WEARING THAT MASK IS THE SAME AS DECIDING VICTORY OR DEFEAT IN THE END.....!!

ARE YOU SANE!?

FUOO !!

WH...WHAT IS THIS.....!! DOES TORAMARU HAVE SOME PLAN!?

WELL, COME AT ME FROM ANY-WHERE.

YOU TOO WILL HAVE THE SAME FATE AS THE HAT MAN AFTER ALL.

FU, WELL, THAT'S FINE.

FUGOO ---!!
FUFU
FUHO !!

YOU'RE MERELY JUST WAVING AROUND THAT DOSU!!

I THOUGHT YOU HAVE SOME SORT OF PLAN, BUT

DON'T YOU UNDER-STAND YET THAT YOU CAN'T DEFEAT ME WITH THAT----!!

GUFU !!

GOHA !!
TO... TORA-MARU ---!!
YOU HAVE THOSE SORTS OF EYES FROM STRAINING YOUR TRIFLING WILL-POWER

BUT NOW IT'S ALREADY LATE TO REPENT.

YOUR LIMBS ARE ALREADY IN SMALL PIECES ---!!

GAHA !!

BUT I THINK THIS PRISON HAS BECOME TOO OLD AND EVEN THE WALLS HAVE BECOME BRITTLE.
YOU'VE QUITE A STURDY BODY, TO MAKE THE WALLS MADE OF ROCK CRUMBLING DOWN.

GUHA !!

THIS HEIGHT WILL BE PLENTY.
I'VE WAITED FOR THIS MOMENT''

OOH, THAT WILL BE FINE.
THAT IRON PIPE ON THE CEILING, IT WON'T BREAK BY YOUR WEIGHT.

WATCH ME, TO-GASHI!!
N!?
SOR YAA ~~~!!
HUH !?

FUG
OO!!

FU, WHAT WERE YOU PLAN-NING?
.....
...I DE-FEATED IT; THE KISOU GOUONMEN .....!!

TORA-MARU HAS BROKE THAT IRON MASK INTO SMALL PIECES ----!!
HE... HE DID IT ---!!

Y... YOU !!

IF THERE'S A LITTLE CRACK, IT WILL CRUMBLE WHEN YOU PUT ALL THE POWER IN THERE, EVEN IF IT'S A PLACE THAT IS MADE TO BE QUITE STURDY!!
YOU MADE A BLUNDER TELLING ME ABOUT THE KEYHOLE THAT WILL REMOVE THE MASK THAT'S ON THE BROW!!

!!

THAT'S SMART...!!

I'VE GOT YOU ---!!
TO.. TORA-MARU ....!!
IM... IM-POS-SIBLE....!
THAT... THAT I HAVE .....!!

GUWA WA!!

I...I'VE DONE IT...!!

I...I W... WON----!! YOUR FOE HAS BEEN.....!!

HO...HOW WAS THAT; DID YOU SEE TO-GASHI ---!!

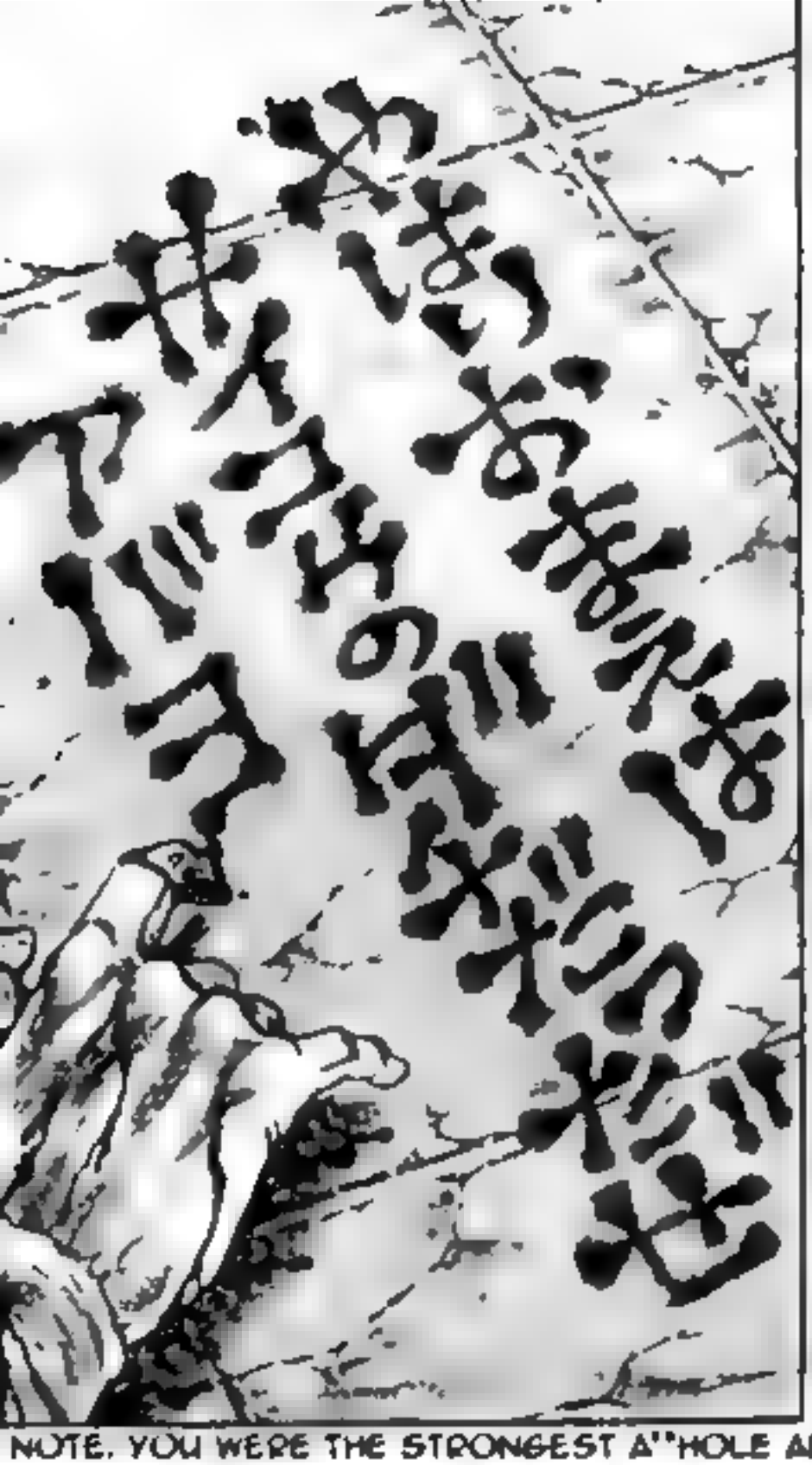

NOTE. YOU WERE THE STRONGEST A''HOLE AFTER ALL. GOOD-BYE

AAH...
O...OPEN YOUR EYES, TOGASHI ---!!
I...I DON'T BELIEVE THAT YOU'RE DEAD---!!
赤石の血涙!!の巻

赤石の血涙!!の巻

CHP. 280: AKASHI'S BLOODY TEARS!!

TO-GASHI---!!

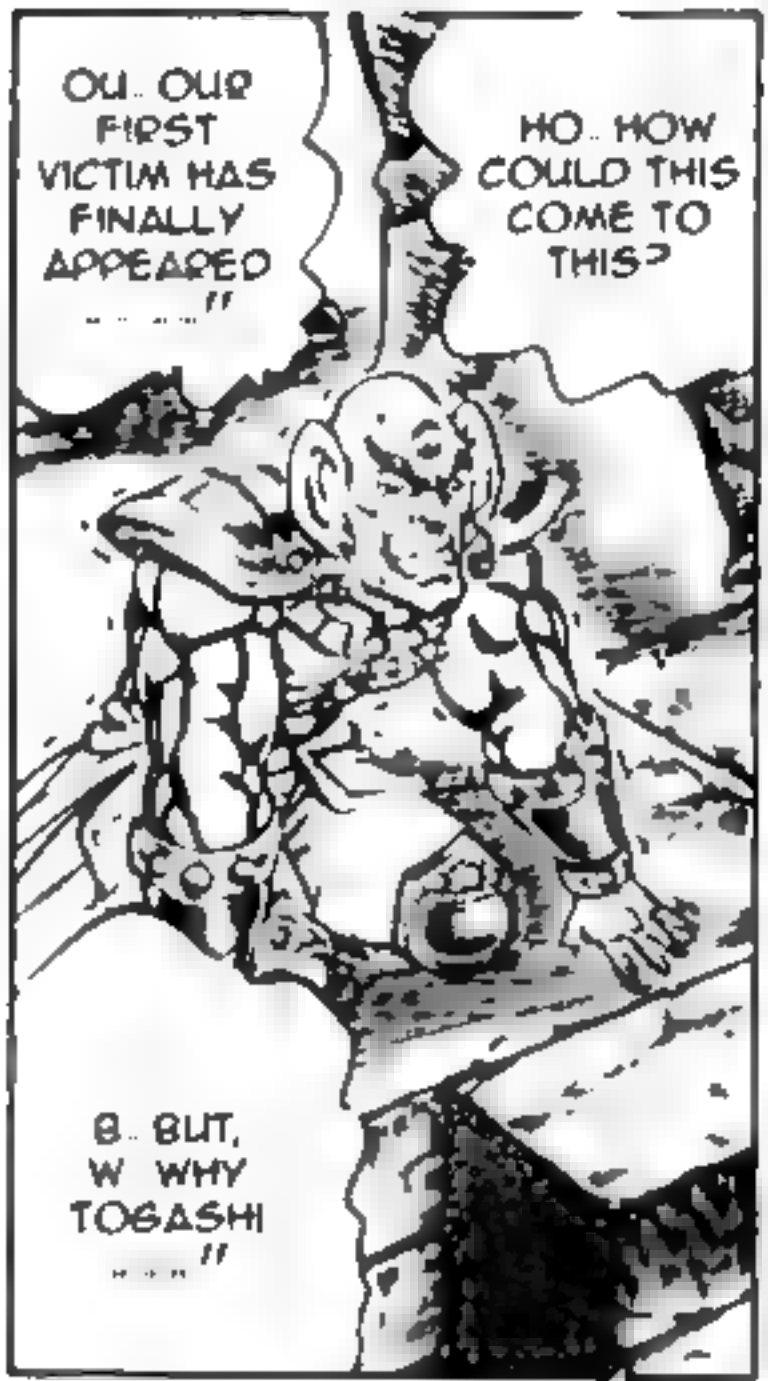
OU.. OUR FIRST VICTIM HAS FINALLY APPEARED .....''
HO.. HOW COULD THIS COME TO THIS?
B.. BUT, W WHY TOGASHI .....''

UOO ---!!
UOO ---!!

I...I CAN'T DO THIS ALONE ----!!
UOO, CO...COME BACK TO LIVE, TO-GASHI---!!

OUT OF MY WAY.

PL... PLEASE, TO-GASHI ---!!

!!
A... AKASHI-SENPAI !!

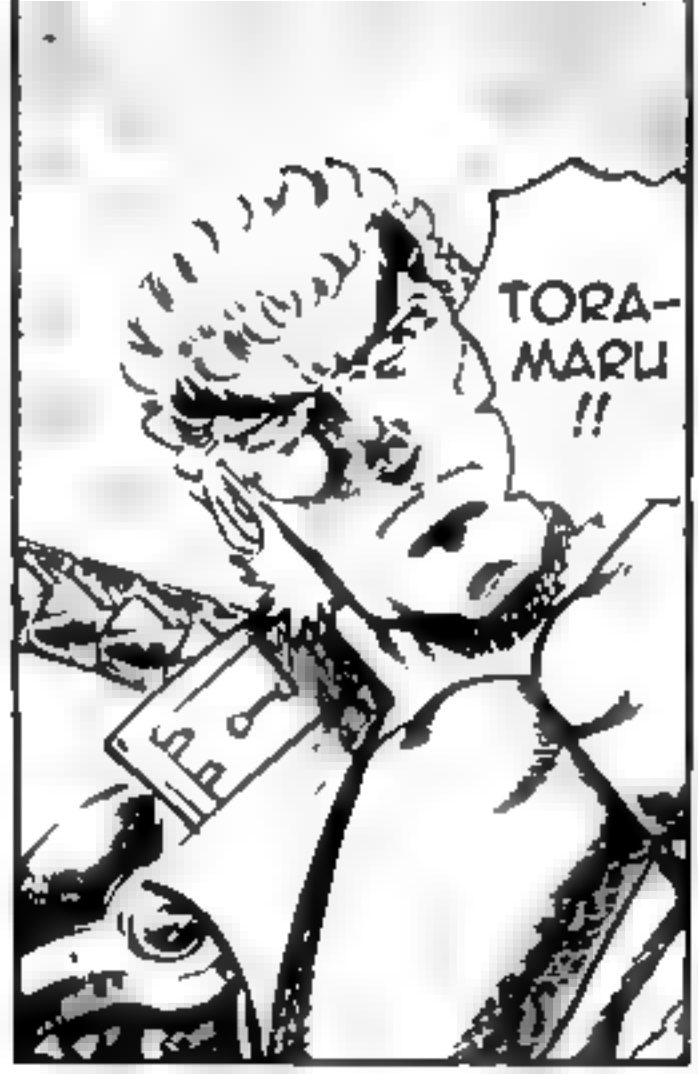
TORA-MARU !!

I...I WOULD DO ANY-THING ----!!
WI... WITH-OUT YOU I...I'LL .....!!

GUFU!!

GOHA !!

Y... YOU,

WH... WHAT ARE YOU .....!!

CAN YOU BE A STUDENT OF OTOKO-JUKU WITH THIS BEHAV-IOUR!!

HOW LONG IS THIS UN-SIGHTLY CRYING GOING TO GO ON, YOU WEAKLING!!

AGU!!

GUGU !!

!!

HAKUHOU, PHARAOH ……!!
DO...DO AS HE SAID.

GO AND TAKE HIM!!

DOESN'T HE HAVE BLOOD OR TEARS?

HE...HE DID A CRUEL THING, THAT GUY CALLED AKASHI.

THAT MAN IS AN OTO-KOJUKU SENIOR.....!!

YE... YES .....!!

WHAT ARE YOU SAYING, MOMO!?

WHAT !?

Y...YOU'RE WRONG. THAT MAN ISN'T THAT KIND OF MAN.

WH... WHAT ---!!
IS...IS HE GRASPING TO THE EXTENT OF HIS NAILS EATING INTO HIS FLESH!!
BL...BLOOD!! BLOOD FROM THE FIST THAT'S GRASPED TIGHTLY!!
HE NEVER SHOWS IT ON HIS FACE, BUT HE TOO IS ENDURING THIS SADNESS.....!!
TH...THAT BLOOD IS THAT MAN'S TEARS!!

!!

WHA!! BI... BIG BROT HER!?

UUH.

BI... BIG BROT-HER ---!!

GI... GINTAN .....!!

GUFU !!

GAFU !!

!!

TH..THOSE MEN ARE REAL DEMONS!!
HE...HE DID A CRUEL THING!!

THEY SHOULD IN-TROSPECT IN HELL TO-GETHER AS BROTHERS!!
IDIOTS!!

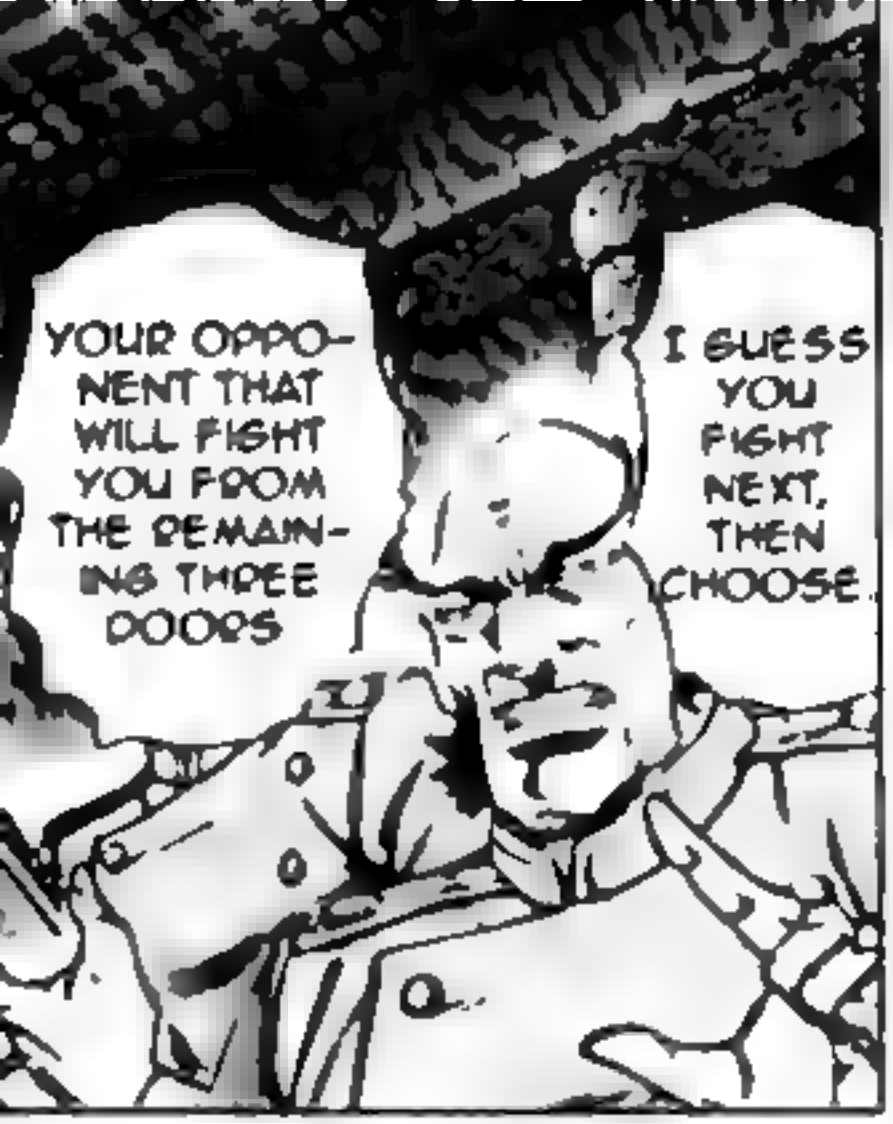
YOUR OPPONENT THAT WILL FIGHT YOU FROM THE REMAINING THREE DOORS
I GUESS YOU FIGHT NEXT, THEN CHOOSE.

CARRY OUT ALL THE CORPSES!!

THERE IS NO NEED TO CHOOSE!!

WHAT DO YOU MEAN BY THAT?

THIS IS WHAT I MEANT!!
I WILL TEACH YOU

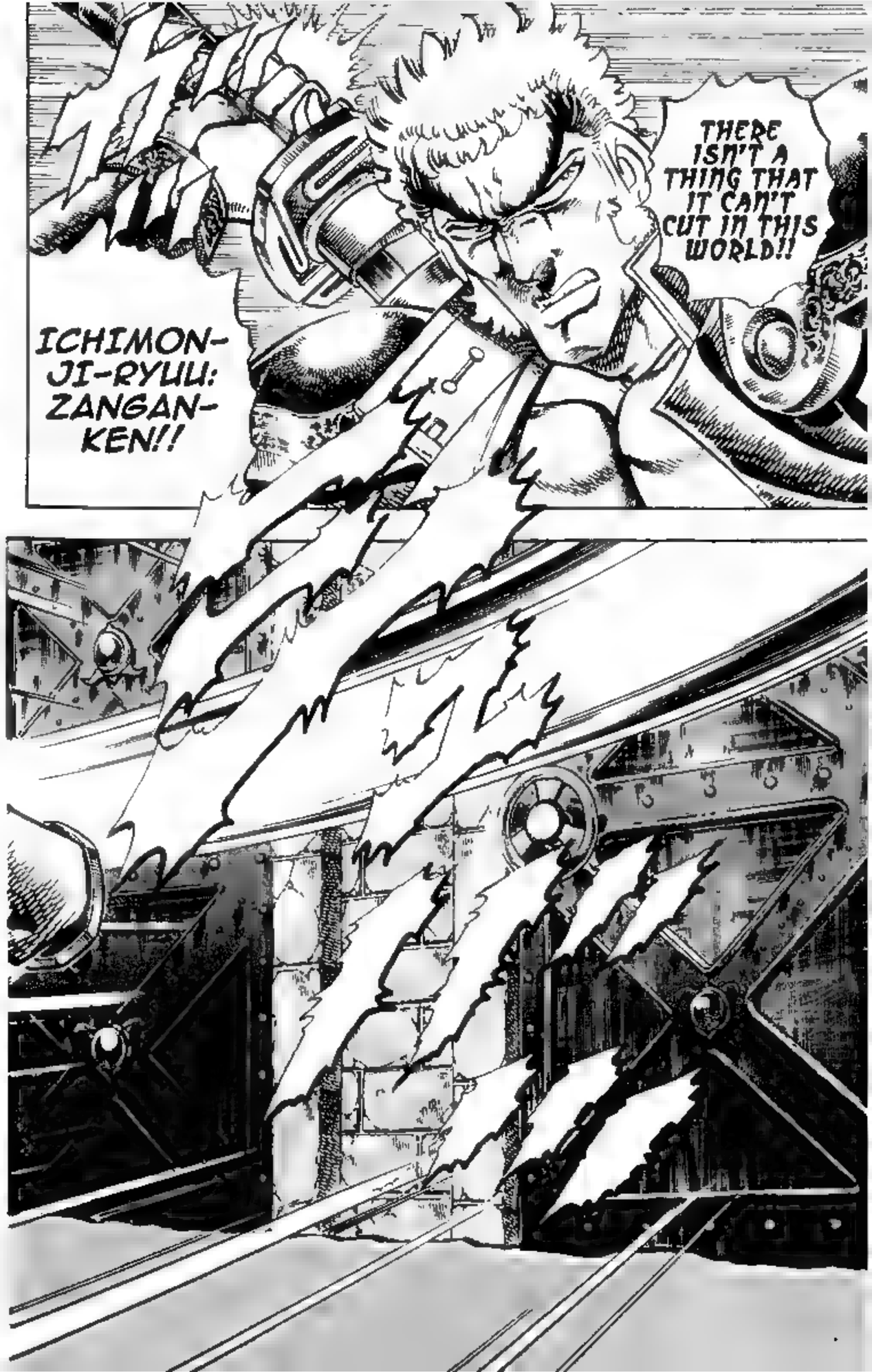
ICHIMON-JI-RYUU: ZANGAN-KEN!!
THERE ISN'T A THING THAT IT CAN'T CUT IN THIS WORLD!!

ALL OF YOU WILL BE MY OPPONENT!!
WELL, COME OUT!!

WH... WHAT--!! A...AKASHI-SEMPAI SLICED ALL THREE DOORS--!!
I...I CAN'T BELIEVE THIS: ALL THE RE-MAINDERS WILL BE HIS OPPONENT ---!!
FUFU: ARE YOU INSANE!?
THOSE THREE WILL BE YOUR OPPONENT AT THE SAME TIME!!

THIS IS EX-TREMELY MOCKING EVEN FOR US...!!

THIS ARRO-GANT MAN
WILL BE ENJOYED BY US AS MUCH AS POSSIBLE.
I WON'T HAVE MERCY!!
COME !!

刀対銃!!の巻

WELL, WHAT'S WRONG !!

I WON'T SHOW MERCY TO ALL OF YOU!!

A...AKASHI-SENPAI HAS BR..BROUGHT THOSE THREE TOGETHER AND MADE THEM HIS OP-PONENT...!!

.....!! I...DON'T BELIEVE THIS.....!!

CHP. 281: SWORD VS. GUN!!

I ALONE WILL BE ENOUGH FOR SOME-ONE LIKE YOU.

DOC ROTTEN WILL NOW ETERNALLY SHUT THAT AR-ROGANT BIG MOUTH.

FU, AS YOU SAID.

[illegible] "TOKAMURA", WHICH [illegible] "MOVIE TOWN". THIS IS BASICALLY AKIN TO A THEME PARK BASED AROUND THE MOVIES WITH AREAS SIMILAR TO VARIOUS FILM SETS, SORT OF AKIN TO THE UNIVERSAL STUDIO THEME PARKS IN THE UNITED STATES. THE MOST FAMOUS "MOVIE TOWN" IS ONE DEVELOPED BY TOEI STUDIOS WHICH OPENED AROUND KYOTO IN 1960 AND STILL [illegible]

FUFU: I'LL RETURN IT. THIS IS WHAT SHOULD BE CALLED A PART OF YOUR BODY!!

I HADN'T THOUGHT THAT I WOULD COME TO HAVE THIS IN MY HAND AGAIN.
IT'S BEEN A WHILE.

TH... THAT'S WHAT HE HAS ----!!
WH... WHAT-!! A... PISTOL ---!!
WE'RE HAVING A MATCH WHERE A GUN IS USED ---!!

YOU SHOULD SEE THIS!!
IF THE CONVENTIONAL WEAPON FOR ALL YOU JAPANESE IS THE SWORD, THEN IT'S THE GUN FOR US AMERICANS
FLI, DON'T COMPLAINT.
MY SKILL HASN'T CHANGED A BIT WITH MY TIME IN THIS CORRUPT WORLD!!
HA!!

MADE IN U.S.A.
1987 MADE IN U.S.A.
AMERICA COIN
BU...BUT WHAT'S GOING ON!? THE GUN-SHOTS I HEARD WAS ONLY ONE!!
UOO, THAT GUY IN-STANTLY MAKE HOLES IN THE CENTER OF THOSE SIX COINS-----!!

THE THING THAT SHOULD BE CALLED THE UTMOST LIMIT OF QUICK-DRAW IS SIX-ON-ONE; THE ORIGIN OF IT'S NAME IS WHERE THE GUNSHOTS OF A REVOLVER WHERE SIX ARE FIRED CONSECUTIVELY, ALL OVERLAP AND ARE HEARD AS ONE DUE TO BEING TOO QUICK.
—FROM "SORRY FOR QUICKLY SHOOTING", AKEBONO HOURAI NEWSPAPER COMPANY

SIX-ON-ONE...IN THE FRONTIER PERIOD OF THE UNITED STATES OF AMERICA, GUNS WERE AROUND THE UNCIVILIZED LANDS AND WERE AN IMPORTANT WEAPON FOR PROTECTING THE LIVES AND PROPERTY OF THE PIONEERS. WITHIN SUCH ENVIRONMENTS, THE SKILLS OF NATURAL MARKSMANSHIP WERE DILIGENTLY APPLIED AND THERE WERE CASES OF DUELS WHERE LIVES WERE CONTROLLED BY WHO COULD PULL THE TRIGGER FASTER, EVEN IF IT WERE UNDER A SECOND.

IT SUITS MY NATURE AS WELL.

EX-CEL-LENT

HOW ABOUT IT; WILL YOU UNDER-TAKE IT!!

THIS MATCH WILL BE AN IN-STANT.

A...DUEL OF SWORD AND GUN...!!

HUH...!!

I DON'T CARE WHAT IT IS.

FUFU, THAT'S REALLY GOOD GUTS.

HOW ABOUT IF THE PACES WE WALK IS TEN, AS IS THE USUAL METHOD!?

FU, IT DECIDED THEN.

SO THEN, HOW ABOUT I DO THE COUNT?
SO, LET'S DO IT!!

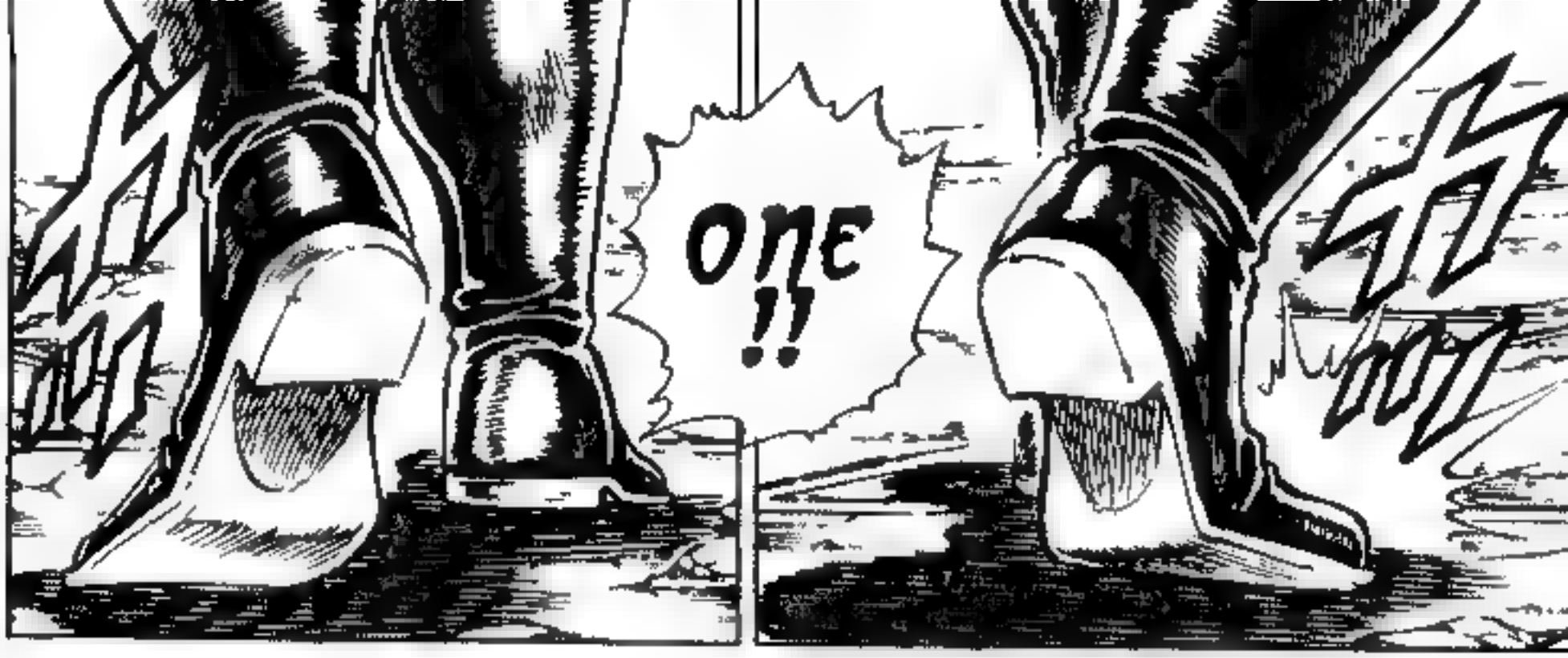
ONE !!

TWO !!

DOES HE TRULY THINK HE CAN WIN WITH HIS SWORD AGAINST THE GUN OF ROTTEN, SAID TO BE THE GREATEST GUNMAN IN THIS CENTURY!?
FUHOHO, THAT DARE-DEVIL.

THREE !!

YOU WON'T REACH ME FROM THAT PLACE, EVEN WITH YOUR GREAT SWORD!!

THAT IDIOT!! I READ HIS PLAN!!

FOUR !!

BUT I'LL MAKE HIM INTO A BEE-HIVE BEFORE THEN!!

HIS ONLY WAY IS TO THROW THAT SWORD!!

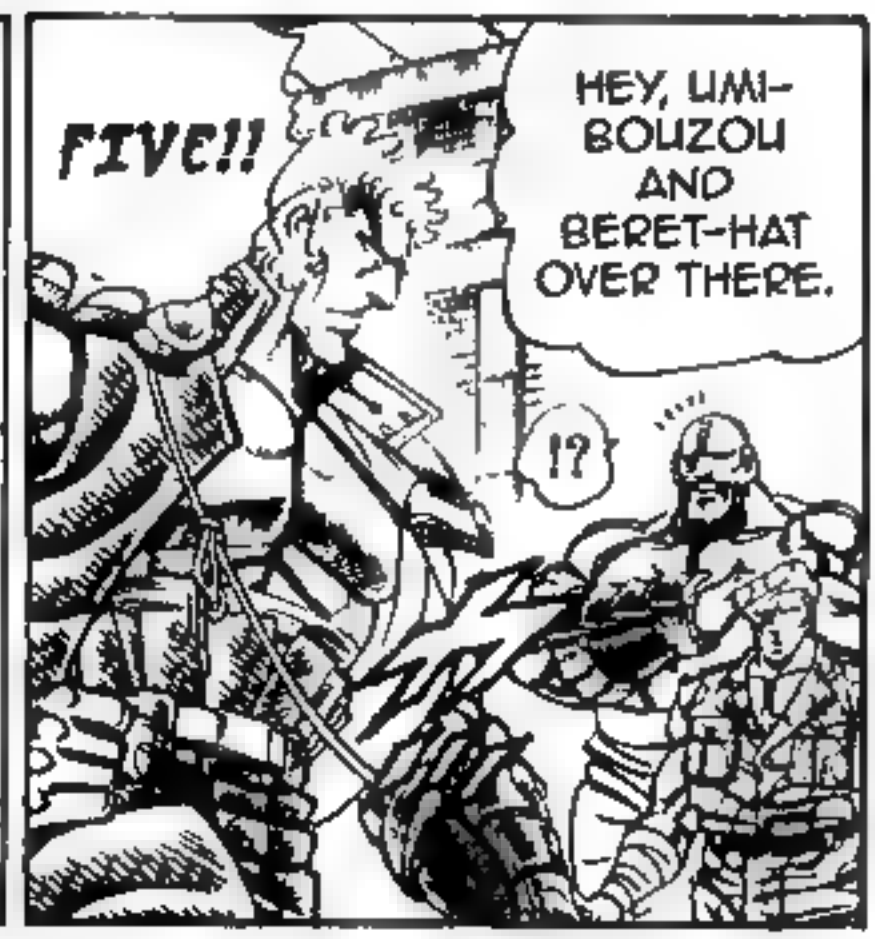

SIX!!

TEN !!
DIE !!
nun !!

Yöü
--!!

HUH, HE... REPEL THE BUL-LETS...!!
UO!!

TH...THAT'S .....!!

THE RE-MAINDER IS YOU ALONE!!

WRONG, YOU'RE NOT TWO.

WITH THAT, WE'VE BECOME TWO.

FUFU, YOU'RE REALLY A STARTLING MAN.

WHAT DO YOU MEAN BY THAT...!?

WHAT'S THAT!?

!!

BOTH OF YOU SHOULDN'T FORGET WHAT I SAID IN THE MIDDLE OF THE FIGHT!!

I'VE AL-READY SAID IT

ABABA
WH... WHAT --!?
IT WAS THE BOUNCED BULLETS FROM WHEN I REPELLED THEM WITH MY SWORD!!
HE TOO WASN'T MY MATCH AFTER ALL!!

黒幕の正体!!の巻

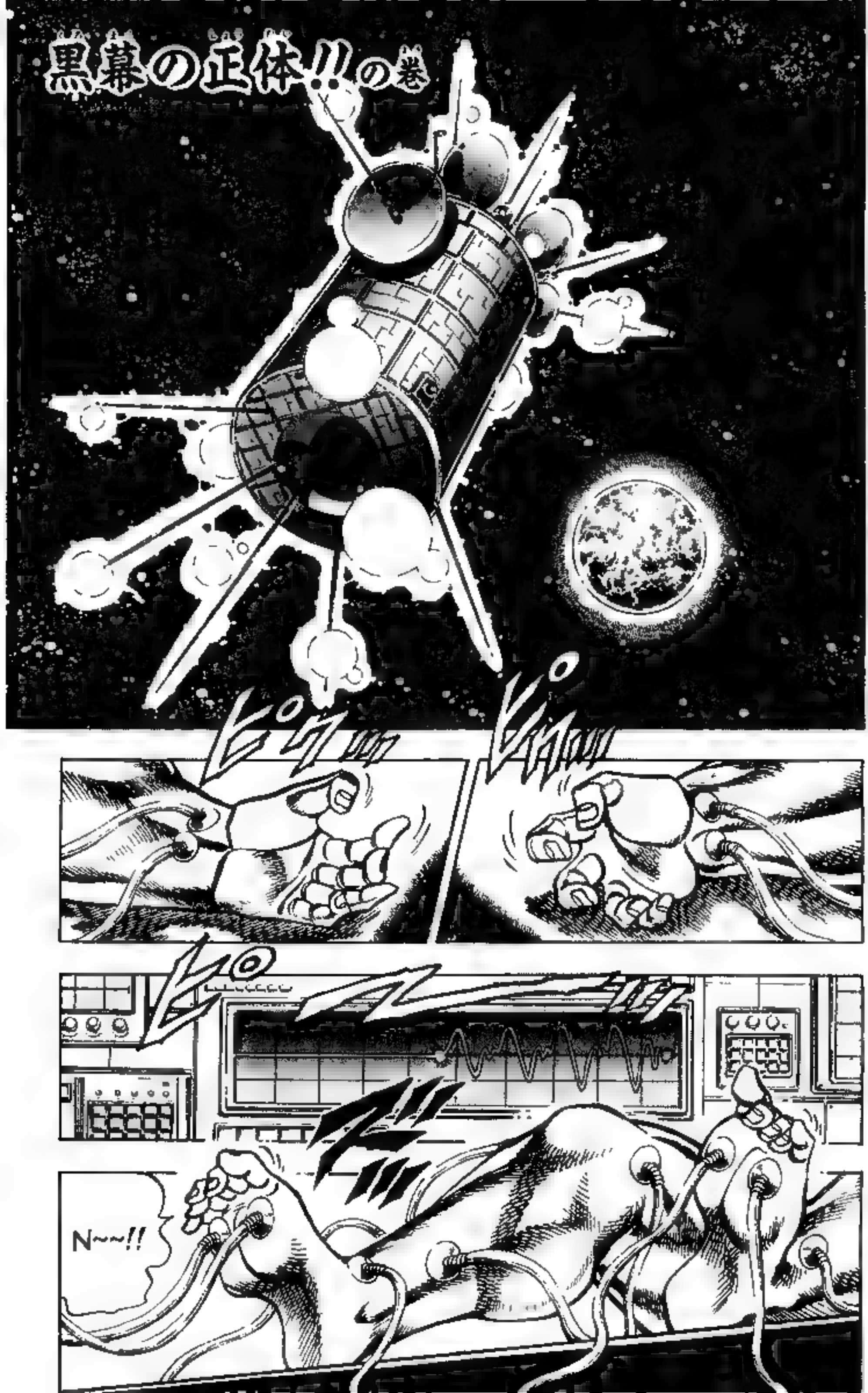

黒幕の正体!!の巻
CHP. 282: THE WIREPULLER'S TRUE IDENTITY!!
I AM THE PRINCIPAL OF OTO-KOJUKU, EDAJIMA HEIHACHI!!

YAWN--- I'VE SLEPT WELL!!

WHERE IS THIS!?

AH—!?

I TOOK THE SURPRISE ATTACK BY THOSE GUYS CALLED THE "DARK TUSKS" AND LOST CONSCIOUSNESS.

RIGHT, I REMEMBER

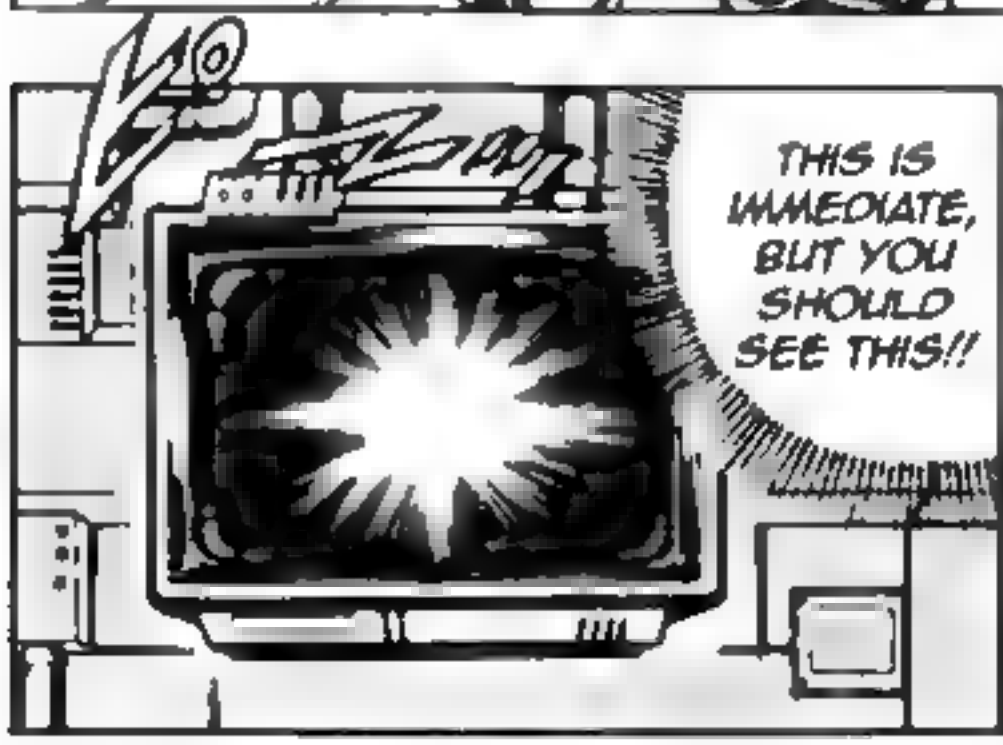

HUH !!

TH... THAT'S TO-GASHI!!

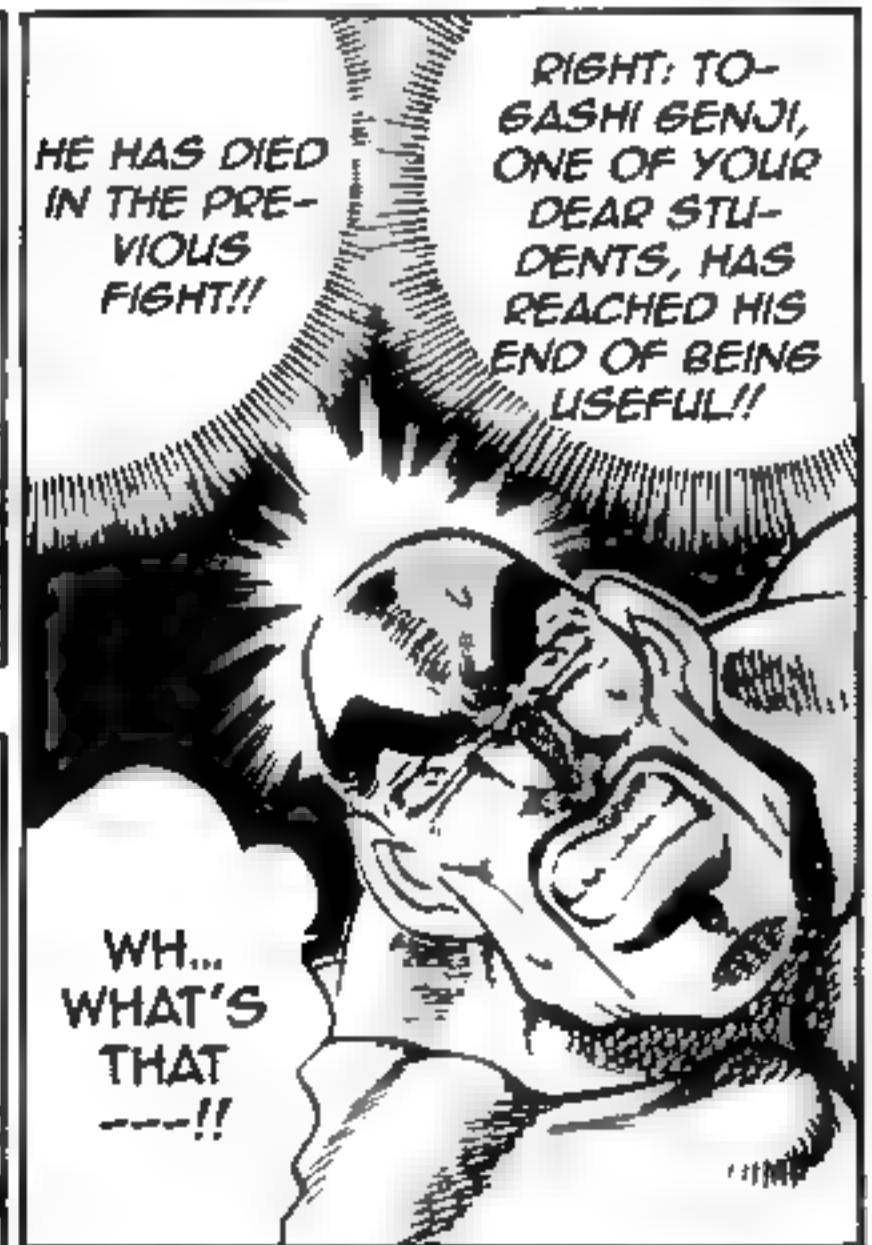

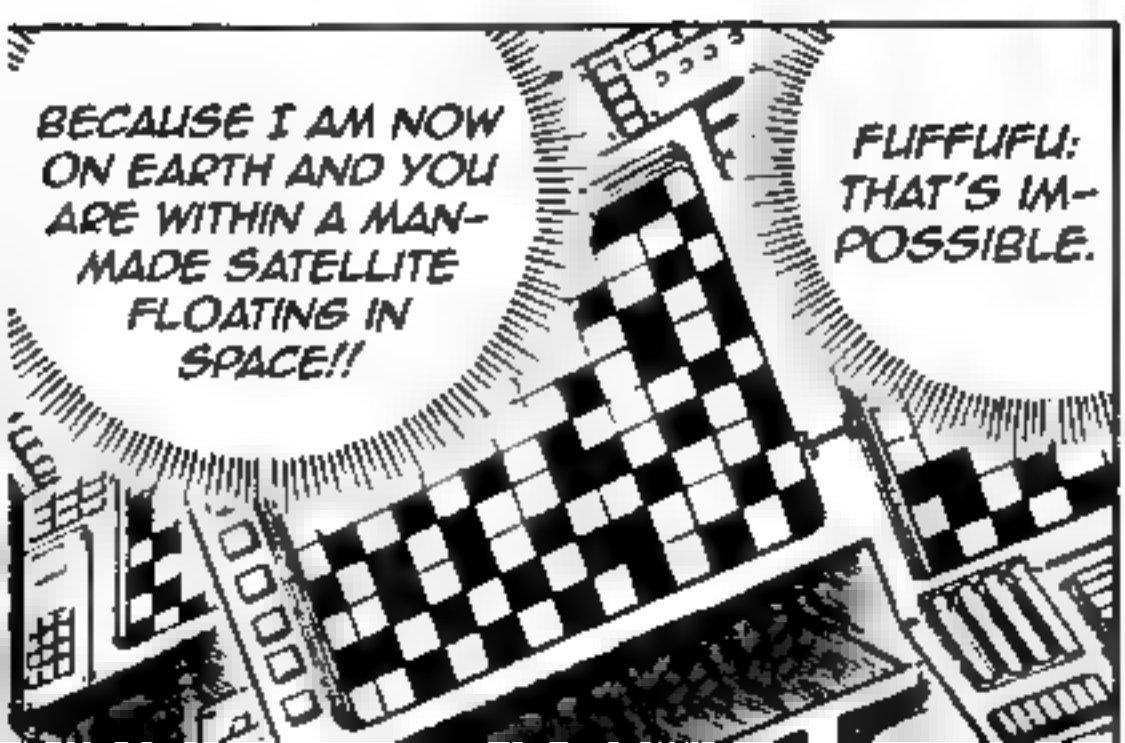

RIGHT; THE PLACE TO CONFINE A MONSTER LIKE YOU IS TO SEND YOU ABOVE THE EARTH!!

A MAN-MADE SATEL-LITE---!!
SP... SPACE ---!?

A... AKASHI...
THIS IS AN IMAGE OF THE PRES-ENT NOW...

FU, THIS PERSON AKASHI HAS DONE QUITE MUCH.

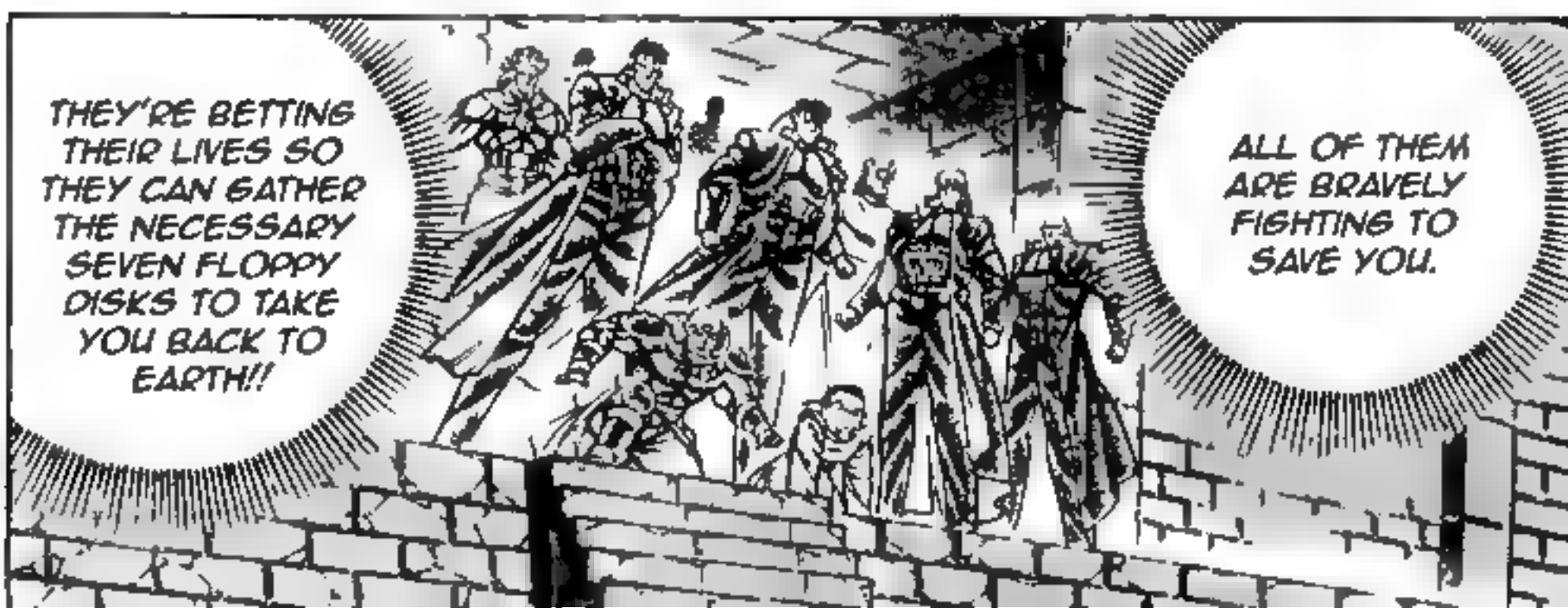
THEY'RE BETTING THEIR LIVES SO THEY CAN GATHER THE NECESSARY SEVEN FLOPPY DISKS TO TAKE YOU BACK TO EARTH!!
ALL OF THEM ARE BRAVELY FIGHTING TO SAVE YOU.

ABOUT THE TRUE MEANING OF THIS BATTLE CALLED THE BATTLE OF SEVEN TUSKS!!

BUT THEY DON'T KNOW ANYTHING!!

BUT MY TRUE PURPOSE IS DIFFERENT!!

THEY BELIEVE THAT THE "DARK TUSKS", ONE OF THE ORGA-NIZATIONS I OWN, HAVE DEVISED THIS BATTLE FOR MERELY MONEY MAKING AND THAT THEY AB-DUCTED YOU!!

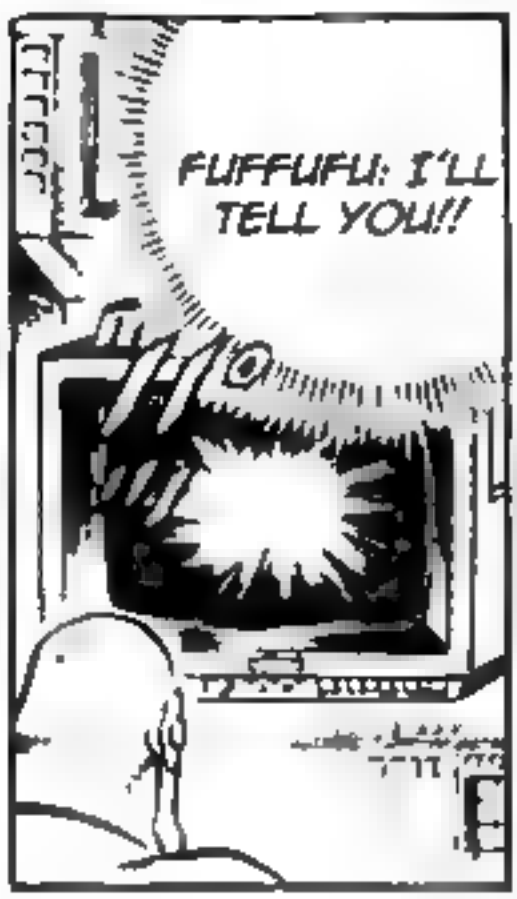

THIS ISN'T BY MERELY KILLING THEM, ITS HAVING THESE STUDENTS THAT ARE SIMILAR TO YOUR OWN SONS DIE ONE AFTER ANOTHER; FOR THEIR APPEARANCE TO BE DISPLAYED TO YOU, WHO CAN'T DO ANYTHING UP THERE!!

MY PURPOSE IS TO KILL ALL OF THE STUDENTS OF OTOKOJUKU!!

THAT IS MORE PAINFUL FOR YOU THAN KILLING YOURSELF !!

AS EXPECTED OF THE WEIGHT OF AN OTOKOJUKU THIRD-YEAR.
HIS STATUS IS DIFFERENT FROM US AFTER ALL.
KAKKAKKA: NUMB THEM---!! AKASHI-SENPAI!!!
UOO, A...AMAZING, AKASHI-SENPAI---!!
ON...TOP OF A SWORD WINNING AGAINST A GUN, HE DEFEATED EVEN ANOTHER ONE---!!
WHAT WILL YOU DO!?
IT SEEMS THE FLOPPY DISK IS POSSESSED BY YOU.

I'VE SEEN YOUR BATTLE NOW AND UN-DERSTAND PLENTY THAT NO MATTER WHAT I DO WITH YOU, I CAN'T WIN.
FUFU, I'M A SHREWD MAN.

IF YOU HAND OVER THE FLOPPY DISK, THEN WE'LL END UP NOT SHOWING ANY FURTHER BLOOD IN THIS.

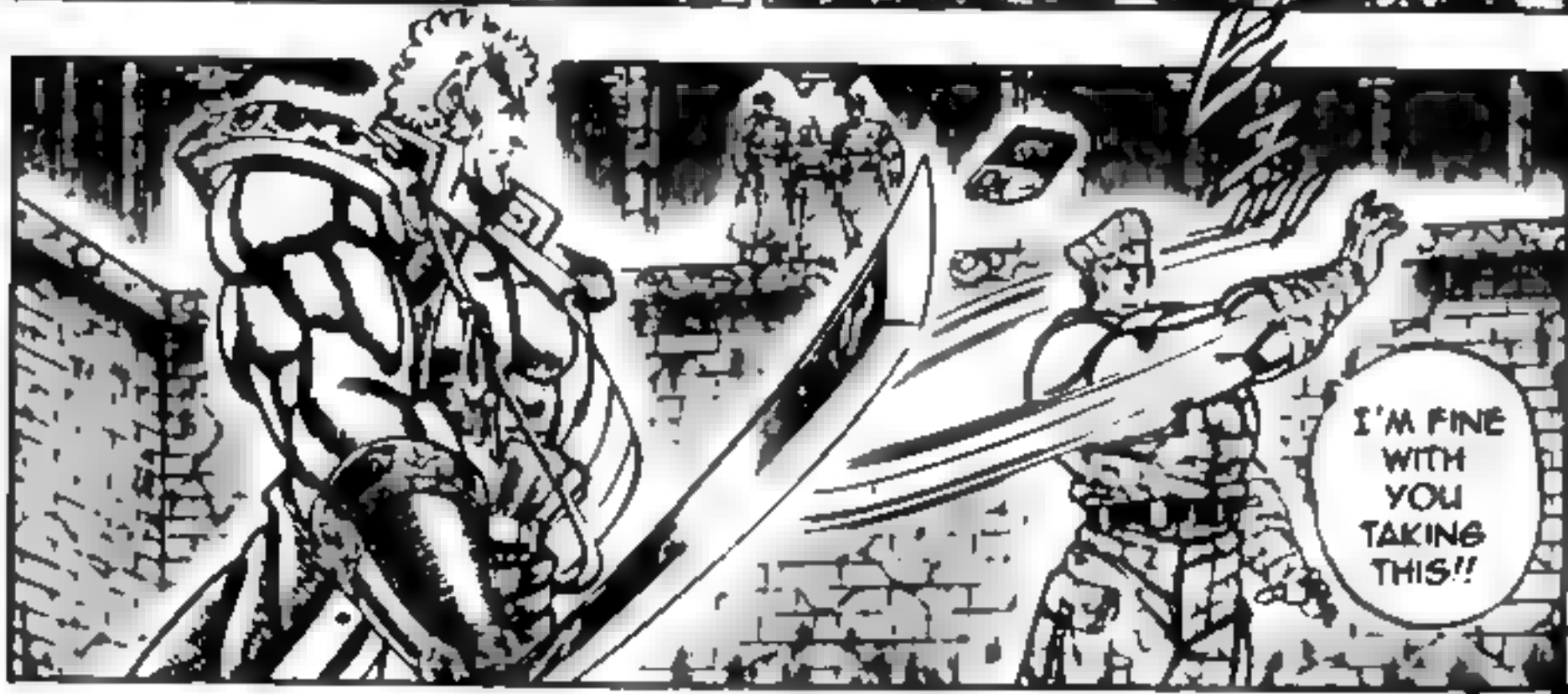
I'M FINE WITH YOU TAKING THIS!!

!!

I'VE CAUGHT YOU: THAT NEEDLE IS VARNISHED WITH A QUICK-ACTING VENOM CALLED BALMREISER!!

DID YOU THINK COLONEL HORNET, FORMER COMMANDING OFFICER OF THE GREEN BERETS, WOULD RESIGN SO EASILY!!

GUKU !!

Y...YOU, TH...THAT'S ...!?

FUFU, AS EXPECTED OF THE MAN WHO WAS CALLED THE STRATEGY LEADER IN THE VIETNAM WAR.

WITH THAT, THE MATCH IS DECIDED!!

A POISONED NEEDLE ---!!

THAT'S... DIRTY; WH... WHAT A GUY---!!

NUU!!

TN JUST A SLIGHT NOTE: "COLONEL" IS THE JAPANESE TERM "TAISA", WHICH CAN STAND EITHER FOR COLONEL FOR A MEMBER OF THE ARMY AND "CAPTAIN" FOR A NAVY OFFICER SINCE THE GREEN BERETS ARE SPECIAL FORCES OF THE US ARMY, I MADE HIS TITLE "COLONEL"

NUUU !!

KU!!

NOW YOU LOST THE POWER TO SEIZE YOUR PRIDED GREAT SWORD!!

FUFU, IT'S EFFECTIVE QUICKLY: THAT VENOM BALMREISER ISN'T A LETHAL POISON, BUT IT'S EFFECT IS TO PARALYZE THE REFLEXES OF THE ENTIRE BODY.

.....

GU!!

I'M GOING TO CHOP YOU UP!!

TN. A "WOODEN DOLL" IS "DEKU" WHICH INCLUDES ANY WOODEN DOLL INCLUDING WOODEN PUPPETS

FUFU· ARE YOU MERELY A WOODEN DOLL IF YOU CAN'T HOLD YOUR SWORD!?

G... GOOD, A...AKA SHI-SENPAI ---!!

HE'S... HE'S CAUGHT THE ARM OF THAT BERET-HAT GUY ----!!

NUN !!

YOU DIDN'T CAUGHT MY ARM, YOU'VE BEEN CAUGHT!!

FUFU: DON'T FORGET THAT GREEN BERETS ARE EXPERT MURDER-ERS!!

WHA!!

YO... YOU FRAUD.

WI...WITH THIS, I'LL BREAK YOUR ARM.

UH !!
DIE !!

A... AKASHI-SENPAI----!!

HOO!!

THEIR DEATH WILL GIVE YOU SADNESS, BUT IT COOLS THE FLAMES OF REVENGE THAT BOIL IN ME!!
RIGHT: GIVE YOUR VOICE OF PATHOS MUCH MORE!!

AKA SHI--!!

WH... WHO ARE YOU ----!!

RE-VENGE ---!?

HO

YOU DON'T KNOW YET, EDAJIMA?

NU!!

IT...CAN'T BE, Y...YOU'RE!!

TE... TENCHOU GORIN DAIBU-KAI...!?

AT THE TENCHOU GORIN DAIBU-KAI!!

REMEM-BER!!

I'VE COME BACK FROM THE DEPTHS OF HELL!!
RIGHT: I'M TOUDOU HYOUE!!

FUFU, WHAT'S WRONG, EDAJIMA?

A MAN OF YOUR EXTENT IS DIS-TRACTED LIKE THAT!!

豪剣に托す!!の巻

豪剣に托す!!
CHP. 283: ENTRUST WITH THE GREAT SWORD!!
の巻

RIGHT: AT THAT MOMENT, MY BODY WAS SLICED IN TWO AND FELL INTO THE WATER;

BY THE HANDS OF THAT YOUNGSTER CALLED TSURUGI.

DO YOU THINK THAT SOMEONE LIKE YOU COULD DEFEAT ME SO EASILY!!

FUFU, YOU CAN'T UNDERRATE MY POWER!!

.....!!

I HAD AWAITING A NUCLEAR-POWERED SUBMARINE THAT HAD ON IT MEDICAL TREATMENT FACILITIES AND THE GREATEST DOCTOR CORP IN THE WORLD WHO HAVE MASTERED THE ESSENCE OF MODERN SCIENCE AT THE SEA-LEVEL WHERE I WAS FALLING.

BUT I AM A MAN WHO HAS EXTRAORDINARY DEEP PRECAUTION.....!! MY SURROUNDINGS ALWAYS HAS SPREAD OUT A FLAWLESS DEFENSE ORGANIZATION THAT CAN DEAL WITH ANY SITUATION.

AT THIS SCAR!! THIS WOUND ACHES---!!

ALL OF YOU OF OTOKO-JUKU WILL ALL BE KILLED----!!

SINCE YOU HAVEN'T AWAKENED UP UNTIL NOW, I'VE ONLY GAVE AN EASY OPPONENT TO THEM SO THEY'VE HAD EASY BATTLES, BUT FROM HERE WILL BE DIFFERENT!!
BECAUSE JUST MERELY KILLING THEM WON'T LESSEN MY ANGER!!
FUFFUFU: UNDERSTAND? WHAT I HAVE CAME UP IS THE BATTLE OF SEVEN TUSKS THAT THEY ARE FIGHTING IN NOW!!
THEY WILL DIE WITHOUT LEAVING BEHIND ONE!!
LIKE THIS MAN!!

TO... TOU DOU ---!!

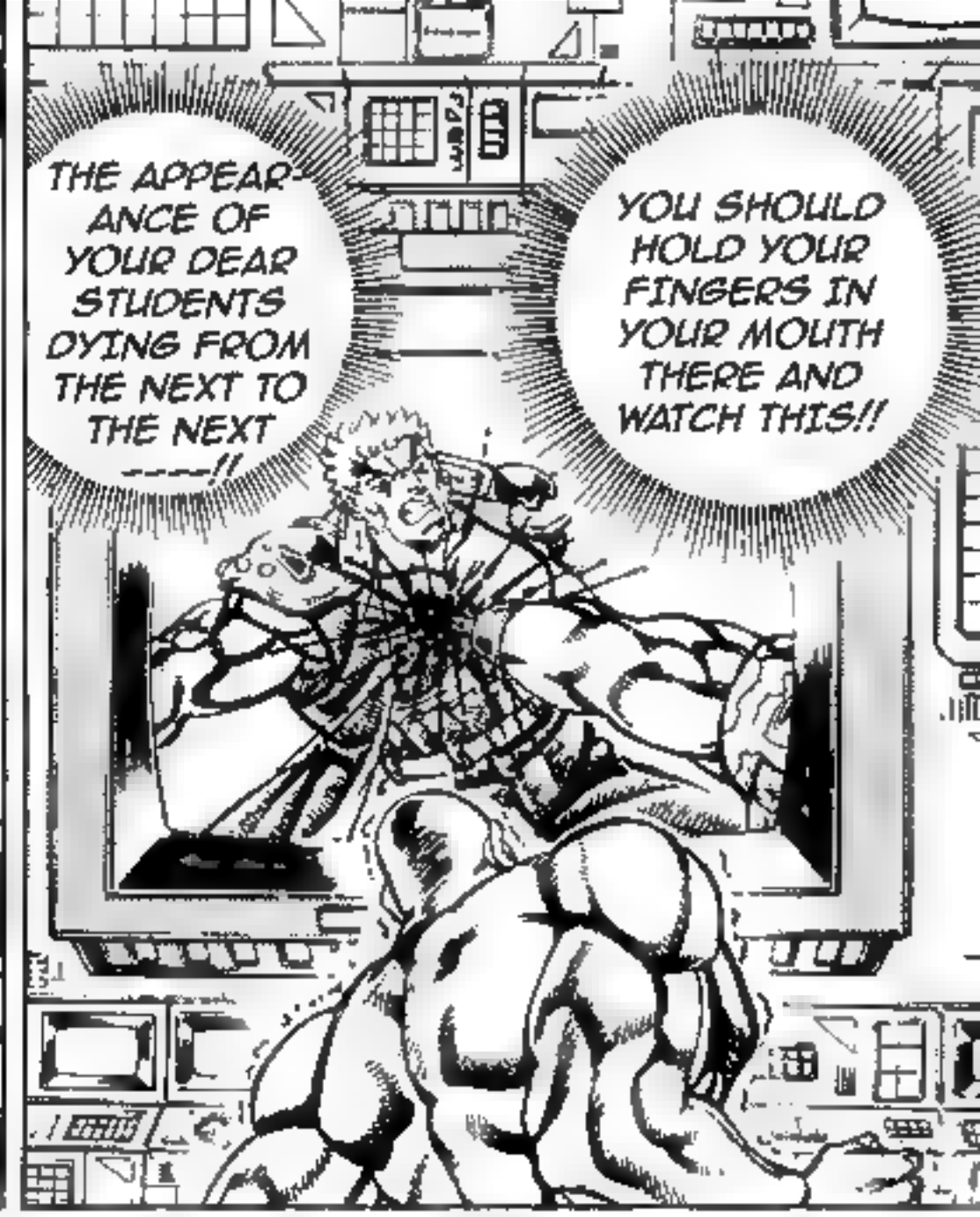
THE APPEARANCE OF YOUR DEAR STUDENTS DYING FROM THE NEXT TO THE NEXT ----!!
YOU SHOULD HOLD YOUR FINGERS IN YOUR MOUTH THERE AND WATCH THIS!!

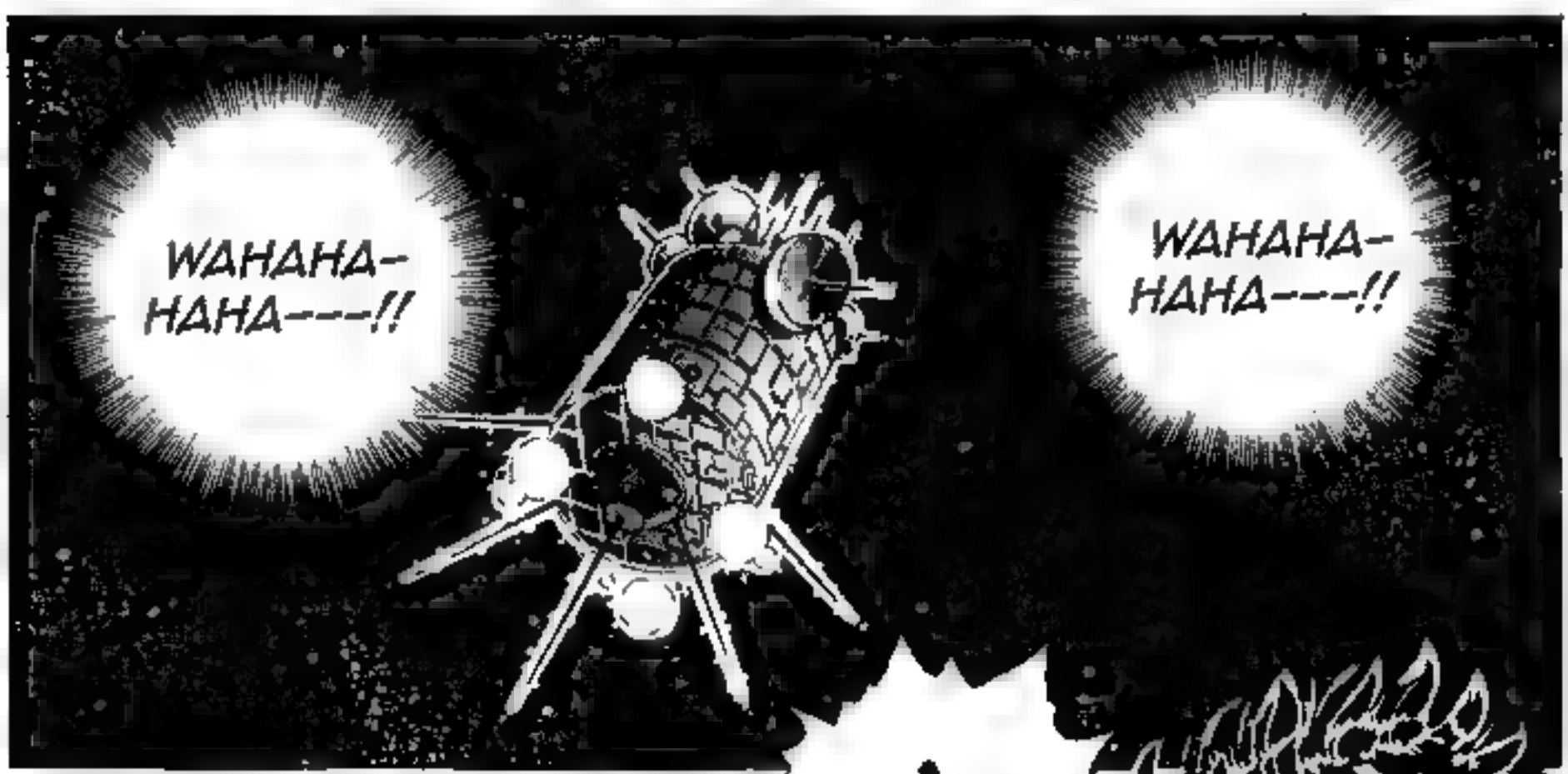
WAHAHA-HAHA---!!
WAHAHA-HAHA---!!

A... AKASHI-SENPAI ---!!

GUH!!
NUUU, YOU.
YOU DIDN'T REALIZE THAT THIS WAS AN ARTIFICIAL HAND!!
FUFU: I GOT YOU FOOLED.

I CAN AL-READY SEE END OF THIS MATCH!!
!!
MY BLOW NOW WILL CERTAINLY GO THROUGH YOUR VITALS!!

THE DRUG IS STILL EFFECTIVE!!
WAH-HAHA, IT'S USELESS!!
GUKU !!
THERE ISN'T THE POWER TO GRASP THAT GREAT SWORD FOR YOU---!!
IF YOU DON'T HAVE YOUR SWORD, THEN YOU ARE MERELY A MAN----!!

UOO, A...AKASHI-SENPAI IS---!!

WI...WITH THAT, HE...HE'LL CERTAINLY GET KILLED ---!!

GUFU !!

IF...IF HE CAN'T PUT HIS GREAT SWORD IN HIS HAND.....!!

TH... THERE'S NOTHING HE CAN DO.....

!!

A STUB-BORN MAN LIKE YOU CAN'T SEE IT!!

FUFU, YOU CAN'T ACCEPT THAT YOU ALREADY LOST.

HOW ABOUT WITH THIS ---!!

GAFU !!

GUU!!

FU, IT SEEMS THIS MATCH IS.....!!

A... AKA-SHI-SEN PA! ---!!

TH--THAT GUY, HE HAS THAT DIRTY BEHAVIOR AGAIN WITH THOSE HIDDEN NEEDLES ---!!

I'LL... DEFEAT YOU.....!!

SC...SCUM LIKE YOU CAN'T LIVE, EVEN WITH YOUR BODY ROTTING .....!!

I'LL FINISH YOU IN ONE SHOT WITH THIS.

YOU'VE BEEN BRANDISHING THIS THING UP TO NOW.

BUT THIS SWORD REALLY HEAVY.

DIE ---!!
A... AKASHI-SENPAI ---!!

ぬぬ
!!
!?

HUH !!
TH...THAT WOULD BE FATAL FOR ME!!
IF...IF YOU CAN HOLD THE SWORD WITH BOTH HAND, THEN I'M CERTAIN YOU WILL USE CHOP INSTEAD OF THRUST!!
UO!!

GUWA !!
WAIT AHEAD OF ME IN HELL!!

A...A PERSON SU... SUCH AS YOU...
A... AKASHI...
AKASHI-SENPAI ---!!

CHP. 284: THE FINAL ZANGANKEN!!

最期の斬岩剣!!の巻

HOWEVER, HIM FIGHTING UP TO NOW WITH THIS BODY IS...!!

FOR THE TIME BEING, WE'LL HAVE FIRST-AID TREATMENT HERE AND THIS IS THE ONLY THING WE CAN WORK ON.
YES, GIVE HIM ABSOLUTE REST.

OOH--!! IT'S THE FLOPPY DISK--!!

WE...WE'LL DO THIS SOMEHOW AND THE PRINCIPAL WILL RETURN TO EARTH!!
WITH THIS, OUR REMAINING FLOPPY DISKS ARE FOUR...!!

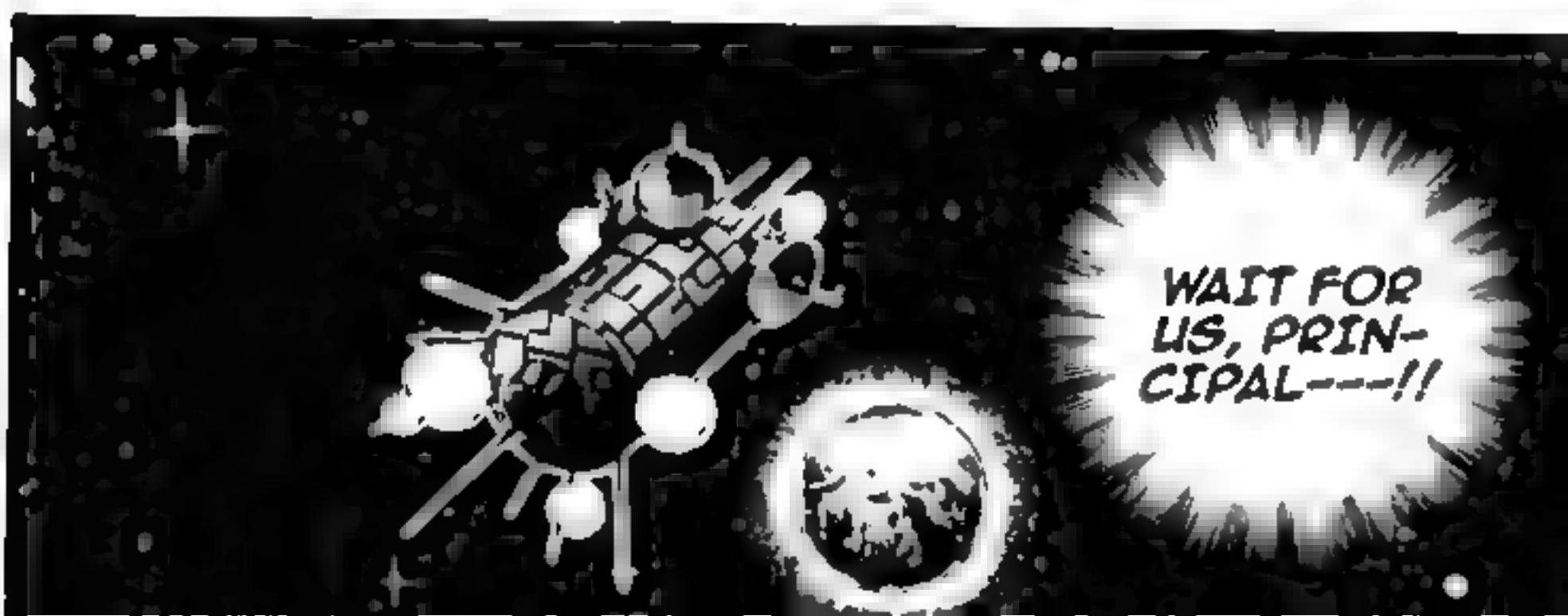
WAIT FOR US, PRINCIPAL---!!

I TOLD YOU THIS EARLIER, BUT THE OPPONENT LEVEL WILL CHANGE WHEN YOU'VE AWAKEN, NOT LIKE THESE USELESS PEOPLE, EVEN INCLUDING THE DEATH-SENTENCES CRIMINALS NOW.

BUT THAT'S AS FAR THEY GO!

NEXT IS THE FOURTH TUSK: FROM THERE WILL BE THE TRUE SCENE OF CARNAGE!!

HUH, EDA-JIMA!!

FUFU, AREN'T THEY COURAGEOUS MEN?

WASH YOUR FACE AND JUST WAIT, TOUDOU!!

YOU'RE ANNOYING!!

WHAT IS THAT CHIEF DOING

N!?

ABOUT THE NEXT TUSK IS...

FUFU, NOTHING YOU CAN DO.

YOU'RE NOT LEAVING HERE ALIVE!!
KUKKUKU, I'M KILLING ALL OF YOU----!!
MY FACE IS IN COMPLETE RUIN WITH THIS...!!
NUUU, YOU ARE SUCH ANNOYING MEN.
YES!!
DO IT!!

!!
IT'S... SUDDENLY SPOUTING FROM THE FOUR WALLS ----!!
WH... WHAT IS THAT SMOKE ----!!

TH...THIS PAIN---!!
UUH, TH... THIS IS!?
IT...CAN'T BE, THIS SMOKE!!
GOHO !!
GEHO !!
ALL OF YOU WILL DIE!!
THIS IS A QUICK-ACTING HYDROCHLORIC-ACID GAS USED FOR THE DEATH-ROW INMATES IN THIS PRISON!!
SUFFER IN YOUR PAIN---!!
KUKU!! DO YOU REALIZE, YOU BRATS!!

THAT FOOL!! THAT CHIEF LET THE BLOOD RUN TO HIS HEAD AND HAS THIS BEHAVIOR!!

NUUUU

HAVING ALL OF THEM GET KILLED HERE WOULD MAKE MY PLANS ENTIRELY COME TO NOTHING!!

TH...THE WALLS---!! ALL OF US WILL RAM INTO THE WALLS AND HOPE THEY'LL CRUMBLE ----!!

WH... WHAT IS THIS GUY ----!!

N...NO GOOD---!! TH...THESE STURDY WALLS MADE OF ROCK WON'T EVEN BUDGE----!!

UOO --- !!

!!

O OUT OF THE WAY, EVERY ONE!!

A... AKASHI-SENPAI ---!!
LEAVE THIS TO ME.....!!
O...OUT OF THE WAY.....!!

n...no---!! If...you move now---!!
SE... SENPAI... YOU...CAN'T .....!!
IF...IT COMES TO THIS, TH..THIS LIFE IS AN INEXPEN-SIVE THING!
WI..WITH THIS, ALL OF US WILL DIE .....!!
Y..YOU FOOLS IT'S..NOT THE TIME TO WORRY ABOUT THAT...!!

TH...THIS IS MY FINAL ZANGANKEN IN THIS WORLD ----!!

Y...YOU SHOULD WATCH.....
AT...OTOKO JUKU THIRD-YEAR AKASHI GOUJI .....!!

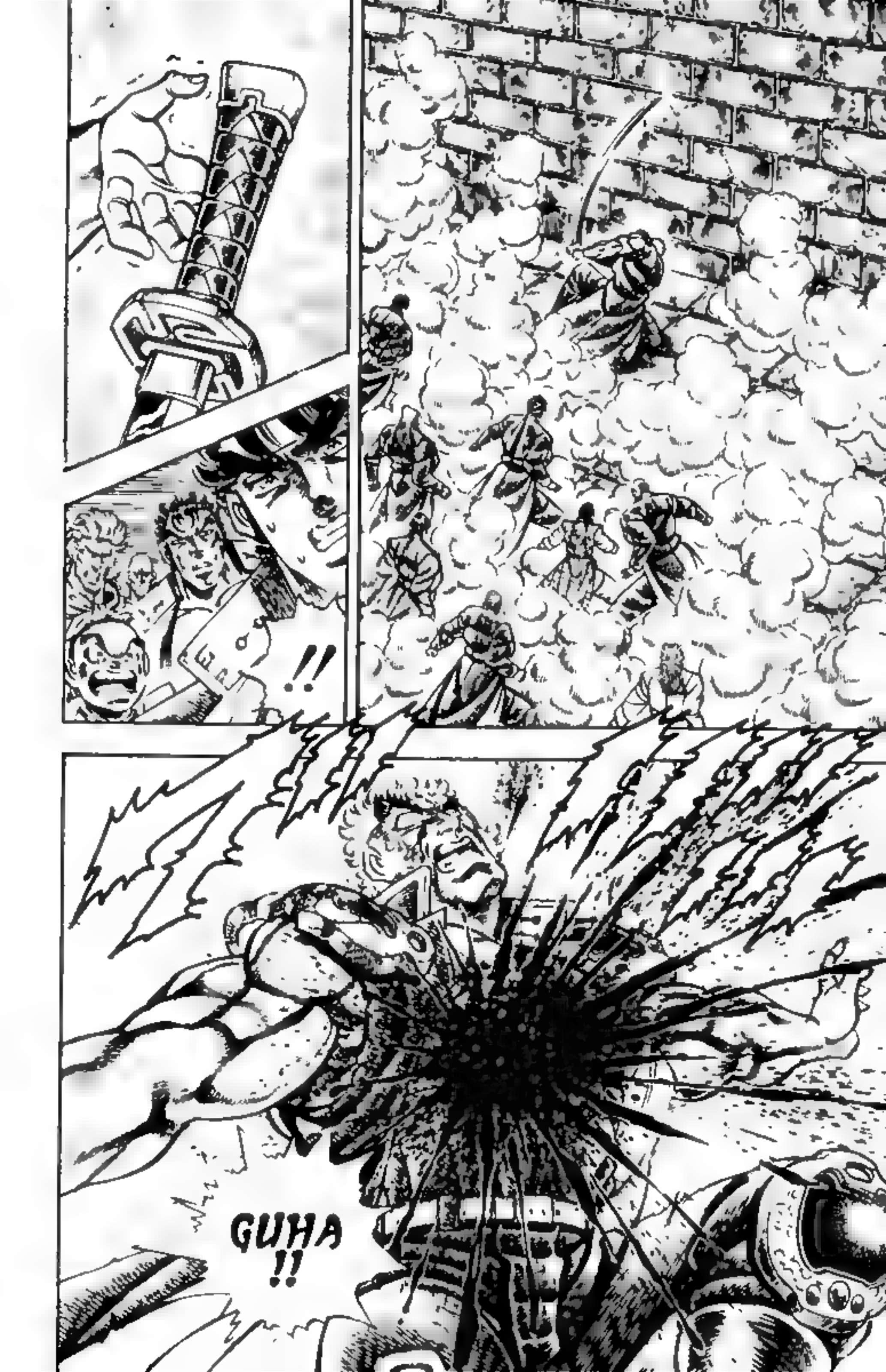
!!
GUHA
!!

A...
AKASHI-SENPAI ---!!

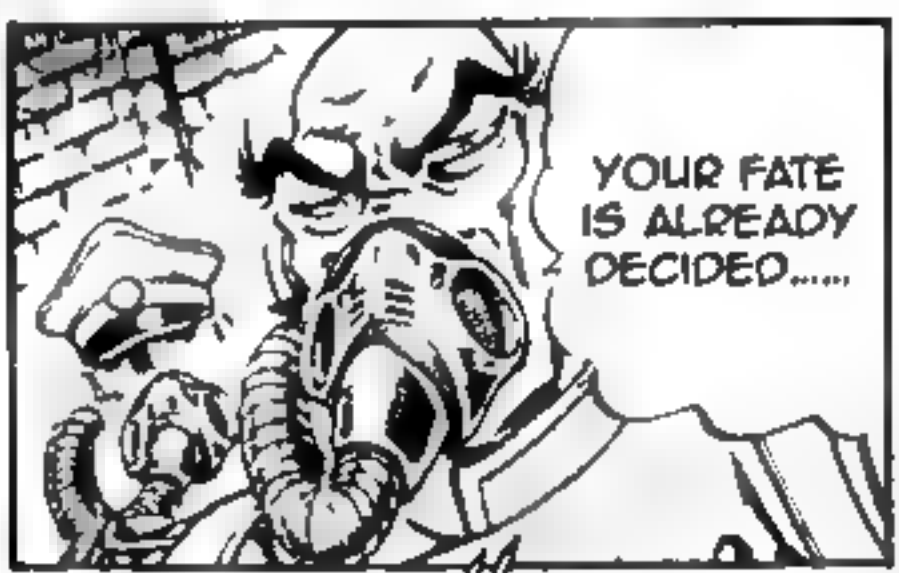

WH... WHAT ---!!

HE...HE SAVED US-----!!

TH...THERE'S A HOLE IN...THE WALL.....!!

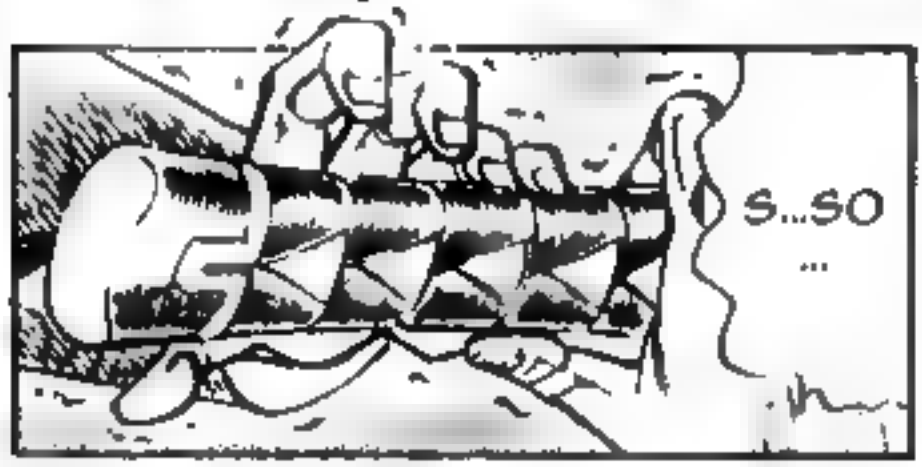

UUH!!
A...ARE YOU CON-SCIOUS, TORA-MARU.....

TO... TORA-MARU ---!!

I...I WAS EXTREMELY CRUEL TO YOU.....
I...I KNOW YOU MAD AT ME.

BU...BUT, THE TRUTH IS YOU CARE ABOUT US----!!
Y...YOU ONLY PRE-TEND CRUEL TOWARDS US.....!!
Y...YOU'RE WRONG: YOU'RE THE GREATEST SENPAI ---!!

Y...YOU TOO HAVE BECOME ST...STRONG...

RI...RIGHT, THAT WILL BE FINE.

U...UNTIL WE SAVE THE PRIN-CIPAL!!

I...I WON'T EVER CRY ANY-MORE, EVEN IF YOU DIE.

WI...WITH THAT, I CAN BE AT PEACE .....

THAT WAS MAG-NIFI-CENT, AKASHI !!

I WILL TAKE THEM DOWN WITH MY OWN HANDS!!
I...IT HAS COME TO THIS GUN!!

BU...BUT, I WON'T LET THEM BE ALIVE---!!
MUUU, I...I'VE BEEN DE-FEATED AGAIN---!!

WH... WHAT; TH...THIS IS!?

N!?

WH... WHAT ARE YOU---!!

THAT MUZZLE WILL BE POINTED TO-WARDS THE MAN MOST DESERVING OF DEATH!!
CHOU-JINKEN: KAKUSHI SENBON !!

GUW AH!!
HUH!?
LET'S GO: TO THE FOURTH TUSK!!

THAT FOOLISH MOVE OF THE CHIEF GAVE US AN UNEX-PECTED RESULT!!

WAHHAHAHA: THAT WAS REALLY A SURPRISE, WASN'T IT!!

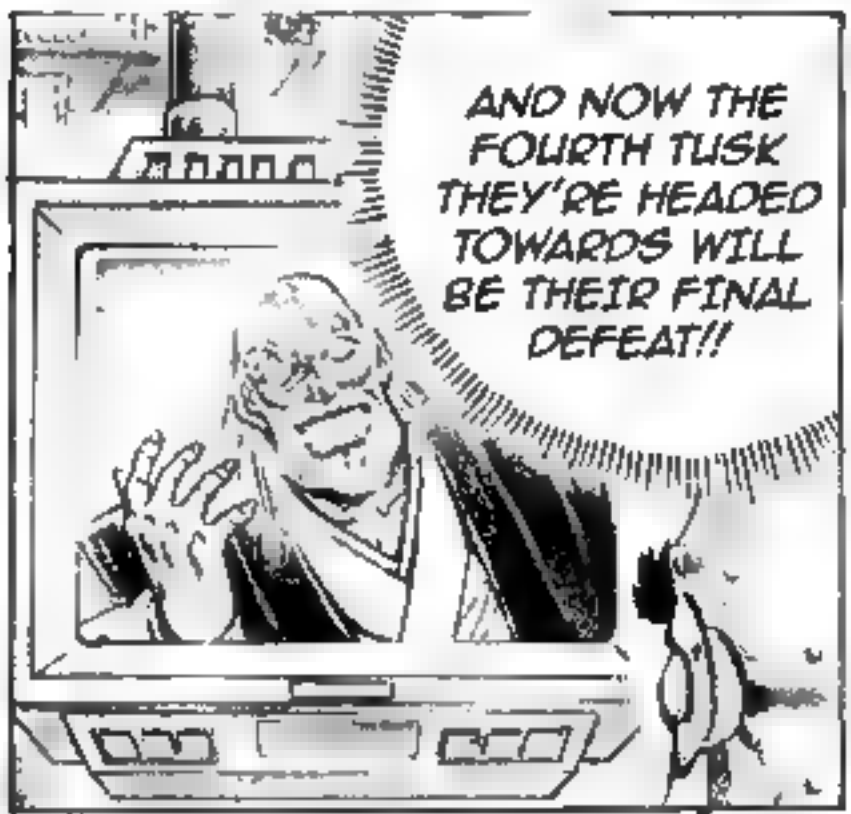

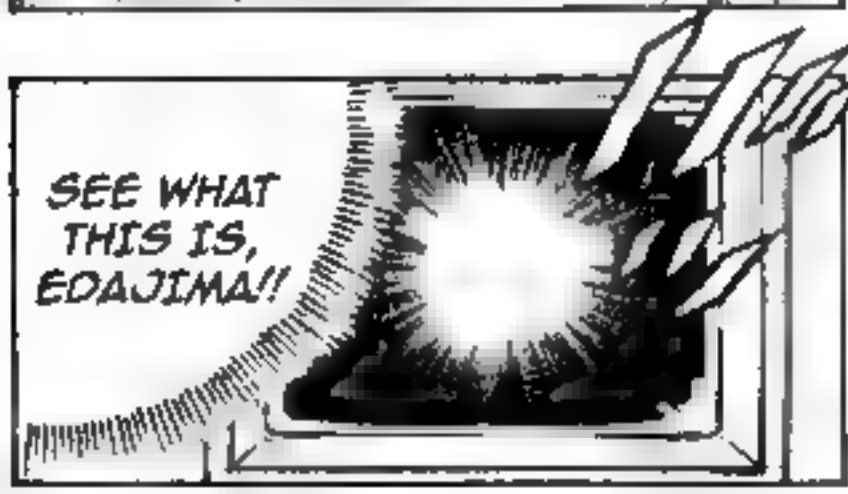

nu!!

IT...IT CAN'T BE, THAT CREST MARK IS.....!!
WH... WHAT.....!?

TH...THEY CAN'T GO THERE---!!
TH... THEY CAN'T!!

RIGHT: THAT'S THE FOURTH TUSK!! THE PLACE THAT WILL BE THE GRAVE OF ALL OF OTOKO-JUKU!!
WAHHAHA EVEN YOU HAD HIS COMPLEXION CHANGE!!

CHP. 285: SHINKEN TEMPLE!!

神拳寺!!の巻

RIGHT: IT'S ALREADY BEEN A HALF DAY SINCE WE FLEW FROM THAT PRISON.

THOSE A**HOLES----!! WHERE ARE THEY PLANNING TO FLY US IN THIS HELICOPTER---!!

YEAH- IT'S IRRITATING.

GUWA !!

AL-RIGHT, LET'S GO!!

HE...HE HASN'T CHANGED MUCH.
FUFU; HE'S FINE LIKE THAT.

OOH---!! WH...WHAT AN AMAZING MIST.....

IS...IS IT HERE: THE BATTLE-GROUND OF THE BATTLE OF SEVEN TUSKS' FOURTH TUSK.....

A...A TEMPLE... E...EVEN SO, IT'S AB-SURDLY HUGE.....

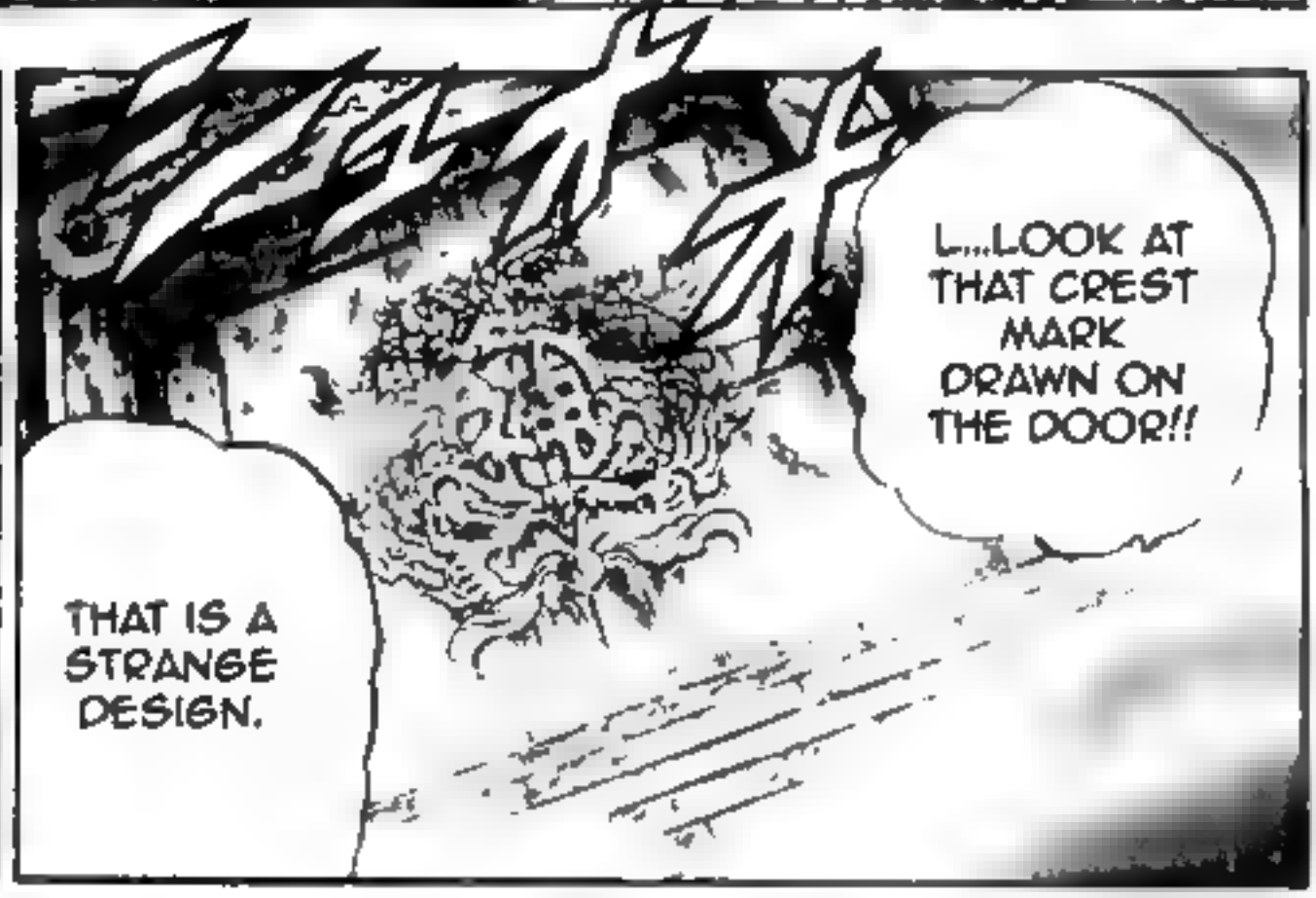

IT SEEMS ALL OF YOU THAT HAVE KNOWLEDGE OF CHINESE KENPOU, INCLUDING YOU KNOW SOMETHING.
YOU KNOW ABOUT THIS PLACE, HIEN!?

IT...IT CAN'T BE.....!!
IT...IT CAN'T BE WE'RE HERE...!!

IF...IF MY THOUGHTS ARE CORRECT...
WE...WE'VE COME TO A PLACE WE SHOULD NEVER COME TO!!

LE...LET'S GO.
WH...WHEN WE OPEN THAT DOOR, ALL WILL BE CLEAR.

IT...IT'S HUGE!!

WH...WHAT A LARGE GATE.

OPEN THE GATE---!!

WH...
WHAT--!!
TH...THIS
IS---!!

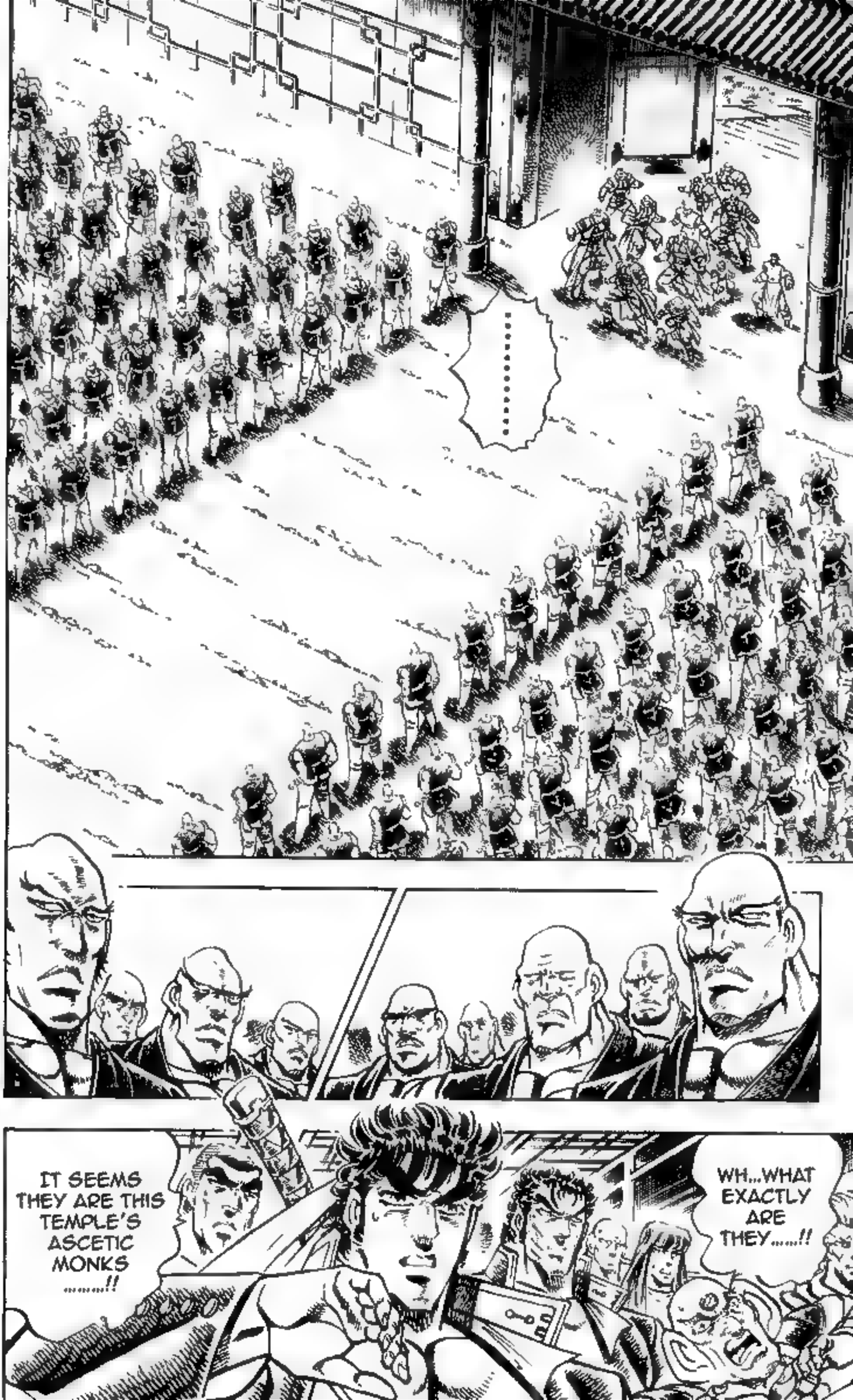
IT SEEMS THEY ARE THIS TEMPLE'S ASCETIC MONKS .....!!
WH...WHAT EXACTLY ARE THEY.....!!

YOU'VE COME, GENTLEMEN OF OTOKO-JUKU!!
!!
*SEE TNOTES
I AM THE 79TH KENNOU OF THE HEAD TEMPLE OF SHINBEN TEMPLE*!!
I WELCOME YOU!!

THE...THE KENNOU OF SHINKEN TEMPLE —!!

SO SO THEN!!

THIS IS THE LEGENDARY SHINKEN TEMPLE!!

YOU'LL HAVE A HARD TIME HEARING MY SPEECH FROM THERE!!

YOU SHOULD COME CLOSE AND APPROACH.

EVEN IN THE PRESENT, THEY HAVE AN EXISTENCE WHERE THEIR ABSOLUTE POWER CONTROLS ALL OF THE VARIOUS FACTIONS AND SHOULD BE CALLED THE SYMBOL OF THE KENPOU WORLD...AND KENNOU, THE HEAD OF THIS SHINKEN TEMPLE, IS THE MAN WHO REIGNS AT THE TOP AND POSSESSES THE STRONGEST FIGHT, AS THE NAME SAYS.

THERE ARE VARIOUS FACTIONS OF CHINESE KENPOU, WHICH POSSESSES THREE-THOUSAND YEARS OF HISTORY AND NOW HAS BEEN DIVERGED INTO TENS OF THOUSANDS, AND SHINKEN TEMPLE IS THE HEADWATERS OF ALL OF THEM; IN SHORT: IT'S CHINESE KENPOU'S ORIGIN LAND.

拳寺

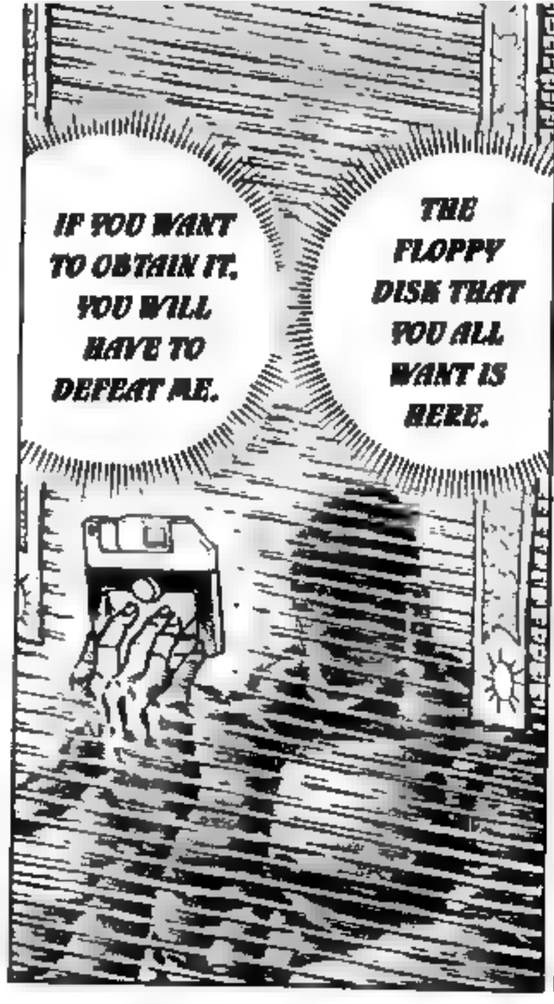

IN "SHOU" THAT HAS A READING OF "REED".
"JIN" = "BENEVOLENCE"
"CHI" = "WISDOM"
"GI" = "JUSTICE"/"HONOR"

I DON'T MIND AT ALL EVEN IF ALL OF YOU FACE THEM TOGETHER.

ALL OF THESE THREE ARE ASSISTANT INSTRUCTORS WHO HAVE MASTERED THE SECRETS OF THIS SHINKEN TEMPLE.

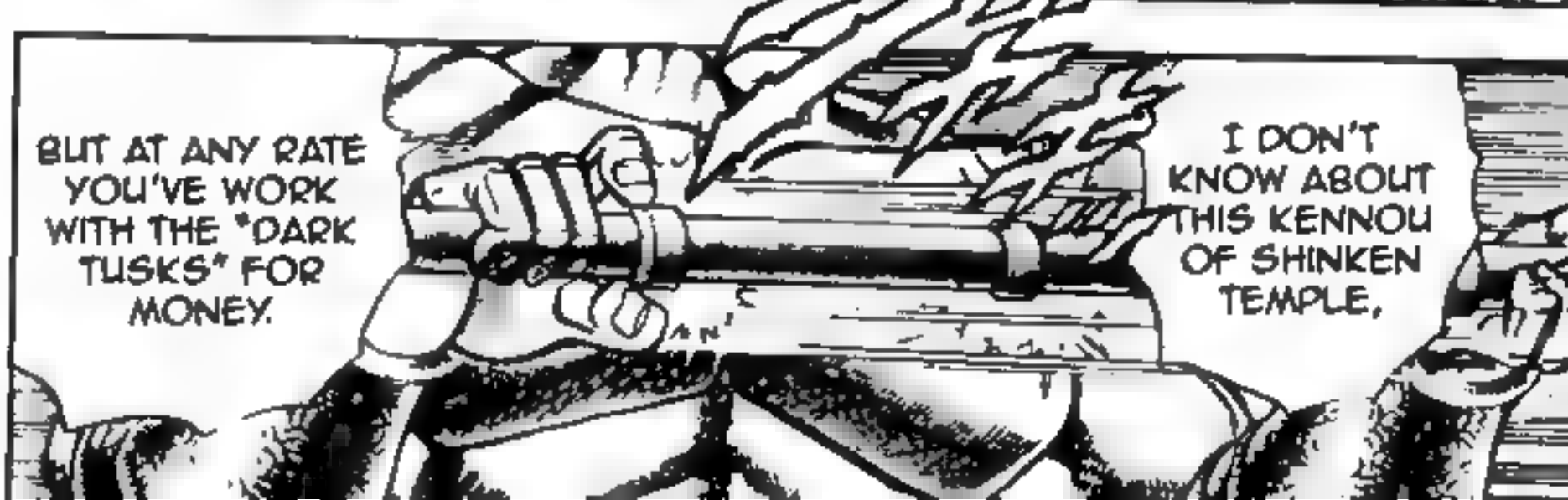

DA... DATE ---!!

DA...DATE-DONO WILL RE-CEIVE THE TRUE TERROR OF HERE.....
HE...HE DOESN'T KNOW .....

THE ONE WHO IS TESTING ALL OF YOU IS ME!!
COME !!

奥義!! CHP. 286: OUGI!! MUKYOU ROUKAKU

無骸楼覚の巻

BUT BEFORE YOU DO, YOU MUST BE STRAIGHTENED UP.

FU, YOU WANT TO SHOW QUICKLY YOUR SKILL.

!!

IT...IT WAS MERELY A SUDDEN IM-PULSE!!
PL... PLEASE FORGIVE ME, KENNOU !!
ACCORDING TO THIS, HE MUST BEAR RESPONSIBILITY BY THE BUDDHIST PRECEPTS OF THIS TEMPLE.
THIS MAN TRY TO STEAL THE SACRED FIST OF SHINKEN TEMPLE, DISGRACING THE NAME OF AESTHETIC MONK.
JINSHOU, I LEAVE HIS JUDGEMENT TO YOU.
GUH!!
THAT I WILL, KENNOU.

YOU MUST BE CONFIDENCE OF YOUR SKILL.

YOUR STRONG POINT IS SPEARMANSHIP.

AND IF YOU CAN PUT A SCRATCH ON MY BODY, THEN YOU'LL LIVE AND CAN LEAVE FROM THIS TEMPLE.

IN THIS CASE, COME AT ME WITH THAT SPEAR.

BU...BUT IF IT'S ONE SCRATCH, THEN I CAN...
HEHHEHE, I..I KNOW PLENTY THE TERROR OF ALL OF YOU, THE THREE REEDS OF SHINKEN TEMPLE.

HE... HERE I GO!!
HA --!!

UH !!
KU !!
UOO !!
!!

GUOO---!!
TH...THAT GUY JINSHOU ISN'T EVEN MOVING HIS BODY, AND YET THE SPEAR ISN'T EVEN SCRATCHING HIM!!
WH... WHAT IS TH... THAT!?
IT'S ALREADY ENOUGH WITH THIS!!
YOUR JUDGMENT IS DECIDED WITH THIS.

YOUR HANDS WILL NOT USE THE FIST OF SHINKEN TEMPLE EVER AGAIN

GUA WAA --!!

HII --!!
UOO --!!

.....

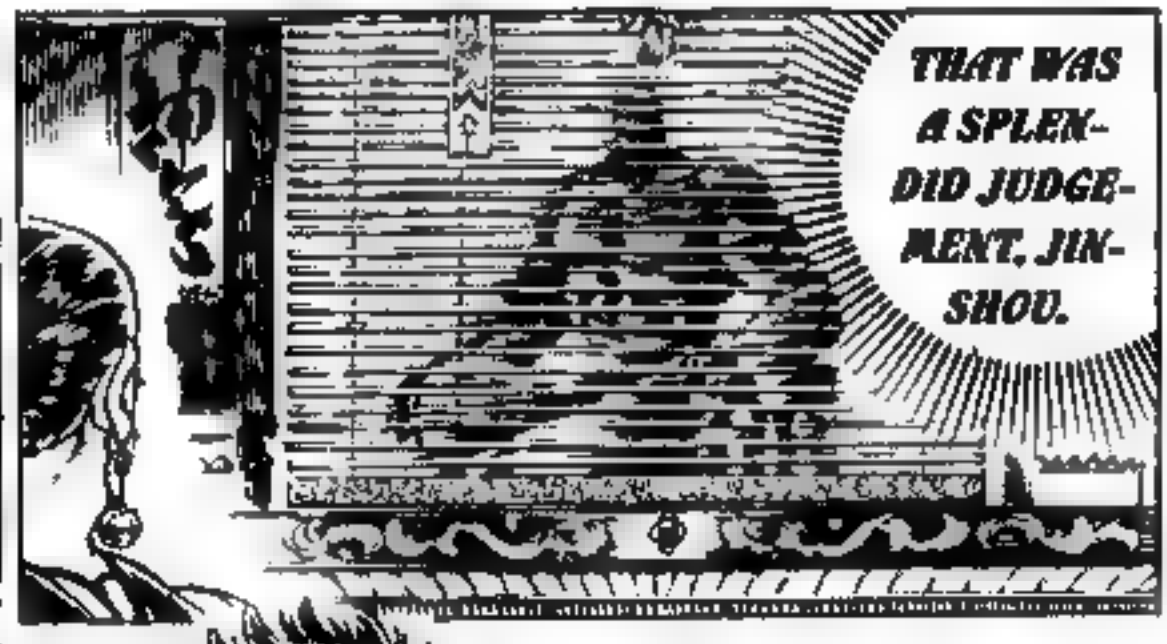
THAT WAS A SPLENDID JUDGEMENT, JINSHOU.

HE...HE CHOPPED OFF BOTH ARMS WITH A SHARPNESS THAT WAS LIKE A BLADE...!!
WH...WHAT, WITH THE SIDE OF HIS HAND .....!!

FU, SORRY FOR KEEPING YOU WAITING, DATE.

HOW COULD THE SPEAR OF THAT MAN NOT MAKE A SINGLE SCRATCH ON THE BODY OF THE MAN WHO DIDN'T TAKE A SINGLE MOVEMENT!!

BU...BUT, HOW..!?

HE, TH...THAT GUY WAS TOO CRAMPED IN TERROR!!

RI...RIGHT, THAT'S MUST BE IT!!

YOU SHOULD FIGHT TO YOUR HEART'S CONTENT.

IT'S COINCIDENCE THAT YOU TOO USE A SPEAR, BUT THIS JINSHOU WILL BE YOUR OPPONENT.

NOW. START!!

DON'T PLACE ME TOGETHER WITH THAT EARLIER CALLOUS.

DON'T MOCK ME.

BUT THEN, AFTER WATCHING THAT SCENE NOW, BOTH YOUR COURAGE AND BODY ARE CRAMPED AND YOU CAN'T DO SO.

WELL, YOU CAN TRY TO ATTACK ME FROM ANYWHERE.

THIS WILL BE TAKEN BY YOU.
HAKYO-KU-RYUU: CHIHOU-JIN!!

!!

WH... WHAT IS THIS!!

UO-TH... THAT'S !?

HE AVOIDED ALL DATE'S ATTACK, WHICH HE CAN PIERCE THROUGH EVEN THE HOLE OF A NEEDLE----!!

MY SPEAR SHOULD HAVE GONE THROUGH HIS BODY ACCURATELY...

WHAT'S GOING ON !?

ISN'T THIS THE SAME WITH THE EARLIER MAN?

WHERE WILL THIS BE DIFFERENT?

!!

I WON'T MOVE EVEN A STEP FROM HERE.

HOW ABOUT IF YOU TEST THIS ONCE MORE!?

I'LL TAKE YOU FROM BEHIND !!

MY SPEAR WILL GO THROUGH YOU FASTER THAN YOU CAN TURN AROUND!!

HA!!

UH!!

IT'S USE-LESS.

ALL FISTS AND WEAPONS CAN'T EVEN TOUCH MY BODY.

IT'S THE SAME WHETHER FROM FRONT OR BEHIND.

WHAT EXACTLY ……!?

Y…YOU……!!

WH…WHY ISN'T DATE'S SPEAR HIT-TING HIM ---!!

IM… IM-POSSIBLE, HOW CAN THAT HAP-PENED!!

YOU AL-
READY
KNOW THE
FORCE OF
MY
HAND-
BLADE.

CAN THIS
BE AVOIDED
BY YOU!!

SO THEN,
NOW MY
TURN.

!!

EVEN IF
THE
POWER IS
GREAT, IT'S
EASY TO
AVOID IT.

THAT
YOUR
ATTACK?

HAN
!!

-"SHINKENJI" IS OBVIOUSLY "SHINKEN TEMPLE" -"MUKYOU ROUKAKU" = "NO-ARROW-SOUND WATCHTOWER-MEMORIZATION", THE HARDEST OF THE KANJI OF THE "KYOU", WHICH HAS THE CHINESE DEFINITION OF "THE SOUND OF ARROWS"

GU FU !!

MUKYOU ROU-KAKU!!

THERE ISN'T EVEN AN INCH OF A CHANCE OF VICTORY FOR YOU!!
YOU SHOULD DECIDE TO RESIGN ON THE VERGE OF DEATH!!
nugu !!
ku !!
!!

TH...THIS IS!!

WH...WHAT!!

UH!!

FU, HOW IS THAT?

NOW THOSE BLACK EYES WILL BE PEELED INTO WHITE EYES.

THERE ISN'T A WAY TO ESCAPE FROM THIS OUGI: MUKYOU ROUKAKU.

BUT IT'S TOO LATE!!

IT SEEMS YOU'VE REAL-IZED A BIT.

WH...WHAT EXACTLY IS SHINKENJI OUGI: MUKYOU ROUKAKU ----!!
IN...IN SPITE OF DATE NOT EVEN TOUCHING THAT GUY JINSHOU, HIS FIST HAS WOUNDED HIM EVEN WITHOUT TOUCHING DATE!!
I...I DON'T UNDER STAND ---!!
奥義の解明!!
CHP. 287: THE OUGI'S EXPLANATION!!!
の巻

I COULDN'T PICK UP THE SPEAR THAT HAD FALLEN ON THE GROUND AT THAT MOMENT

WITH THAT, I HAVE ALL THE KEYS "

YOU WILL DIE BEFORE THEN.

YOU SEEM TO UNDERSTAND A BIT, BUT YOU ABSOLUTELY CAN'T SOLVE THE RIDDLE OF THIS OUGI.

HAN !!

HA !!

!!

IF MY GUESS IS CORRECT !!

!!

A...AS I THOUGHT!!

IT SEEMS YOU AL-READY GUESS IT.

FU, THAT'S CLEVER

JI...JINSHOU HAS AVOIDED THE PEBBLES STRUCK BY DATE!!

WH... WHAT WAS THAT NOW!!

E...EVEN SO, THOSE PEBBLES SHOULDN'T HAVE HIT EVEN IF HE WASN'T AVOIDING THEM!!

RIGHT: THE MAIN POINT OF OUGI MUKYOU ROUKAKU IS TO WARP THE OPPONENT'S VISION!!

IN SHORT: THE ME THAT YOU HAVE SEEN WAS A VIRTUAL IMAGE AND WAS IN A PLACE THAT IS DIFFERENT FROM THE REAL ONE!!

IF YOU CAN'T SOLVE THAT, YOU DON'T HAVE A CHANCE OF VICTORY AGAINST ME.
THE PROBLEM IS HOW I AM WARPING YOUR VISION...!?
THAT'S BECAUSE EVEN IF YOU UNDERSTAND THIS, IT'S ONLY HALF OF THE SECRET.
THERE'S NO PROBLEM IN REVEALING IT.
I DON'T NEED TO SOLVE IT ANYMORE.
I WILL ASCERTAIN YOUR ACTUAL POSITION WITH MY MIND'S EYE!!
IT'S ENOUGH THAT I DON'T GO AFTER THE VIRTUAL YOU WITH MY EYES.
HA---!!

FU, YOU CLOSED YOUR EYES AND ARE SEEING WITH YOUR MIND'S EYE.
IMPOS-SIBLE, THE INDICATIONS OF HIM ARE .....!!
IT'S SIMPLE TO COM-PLETELY HIDE MY INDICA-TIONS FOR ME.
THAT HAS NO SIGNIFI-CANCE!!
UH!!

YOU CAN'T DEFEAT THIS OUGI MUKYOU DOUKAKU WITH THAT STAN-DARD!!

JIN-SHOU!!

!!

AAH, DA... DATE ---!!

H...HOW IS DATE'S VISION BEING WARP ULTIMATELY...!? IF HE DOESN'T SOLVE THE MYS-TERY.....!!

N...NO ....!!

YOU SHOULD FINISH THE MATCH QUICKLY.

IF YOU'VE BECOMED WORRIED, THEN YOU SHOULD END THE MATCH INSTANTLY.

ARE YOU PLANNING TO PLAY LIKE THAT FOR-EVER?

I UNDER-STAND, KENNOU.

YOU WILL TAKE THE NEXT ATTACK AND FINISH THIS.

AS YOU'VE HEARD, I DON'T HAVE TIME TO DEAL WITH YOU ANY FURTHER.

WH...WHAT.....!! WHAT IS WARPING MY VISION!?

I...DON'T GET THIS .....!!

HAN !!
DIE ---!!
GUGA !!
DA... DATE ---!!

UH!! KU!!

!!

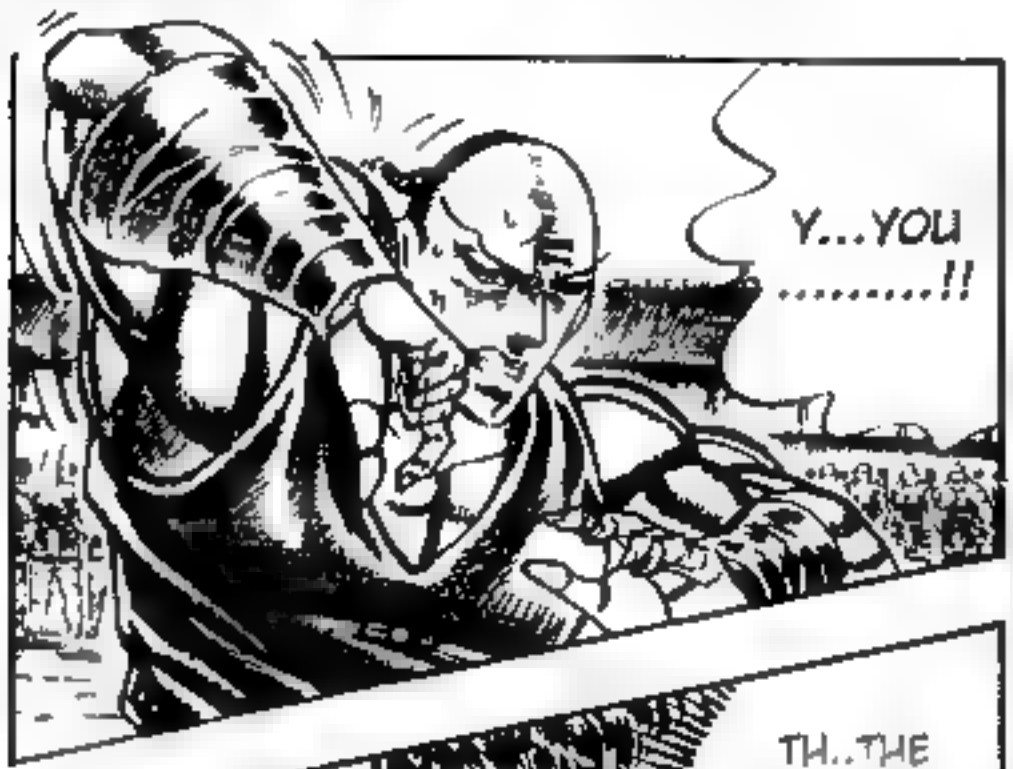
Y...YOU .....!!

TH..THE BLOOD GUSHED OUT AND HIT HIS FACE..!!
BUT, WHY HIS REACT THAT WAY.....!!

GUKU !!

TH... THAT'S!!
STOP YOUR USELESS EFFORT AND GIVE UP!!
NUGU!!

UO---!!
Q...QUITE A SEVERE WOUND---!! EVEN HIS SPEAR HAS BEEN CUT IN TWO AND BEEN SHORT-ENED----!!

NUU!!

FU, WITH THAT, IT'S MATCH.

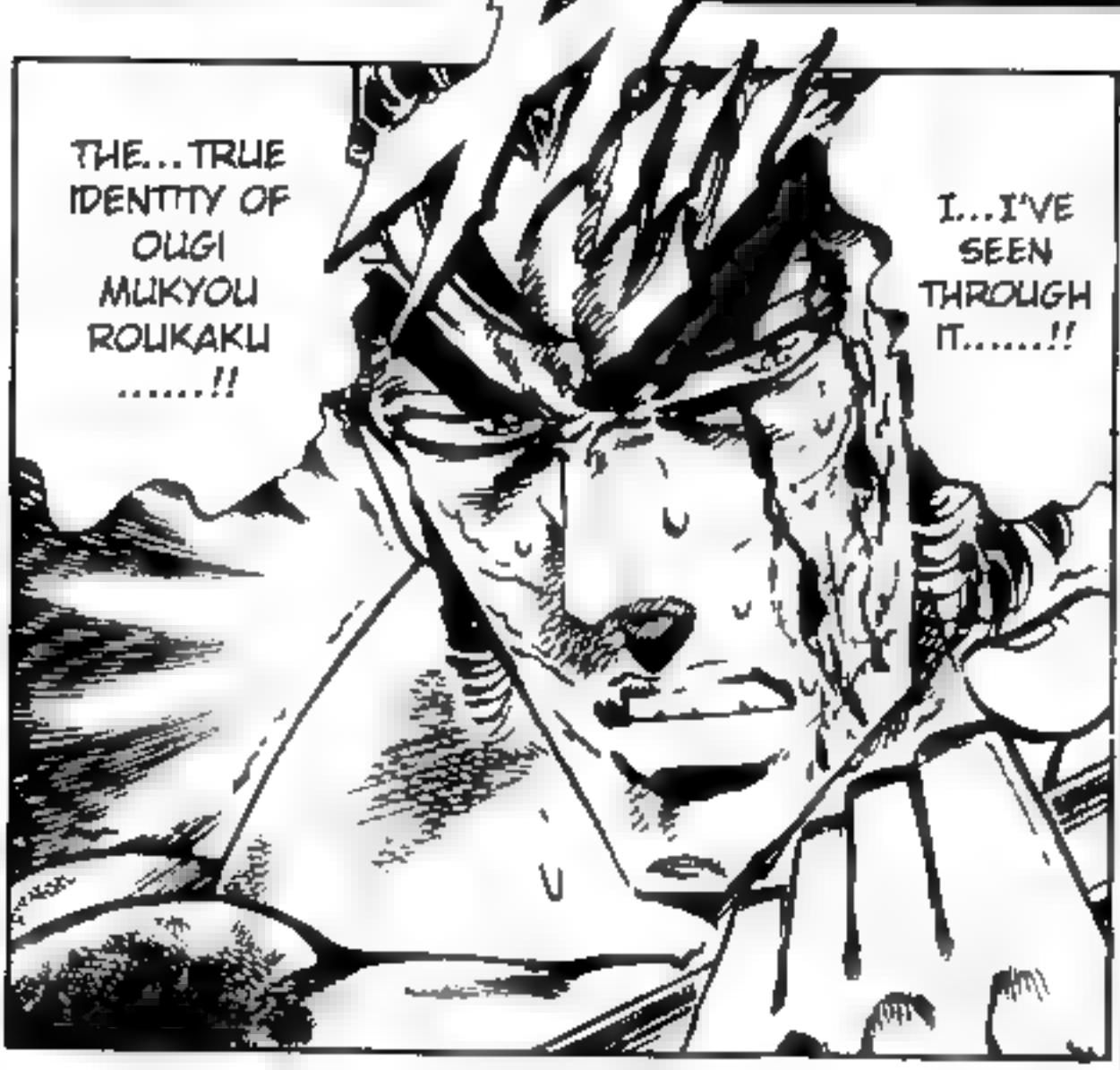
THE...TRUE IDENTITY OF OUGI MUKYOU ROUKAKU .....!!
I...I'VE SEEN THROUGH IT.....!!

TH...THAT'S MY LINE .....
!?

HAKYO-KU-RYUU OUGI: SAJIN FUUSHA!!

DA... DATE...

IN THAT CASE, HOW ABOUT SHOWING PROOF?

FU, WHAT ARE YOU JESTING ABOUT?

YOU WAIT AND SEE!!

TN: "SAJIN FUUSHA" = "DUST-CLOUD WINDMILL"

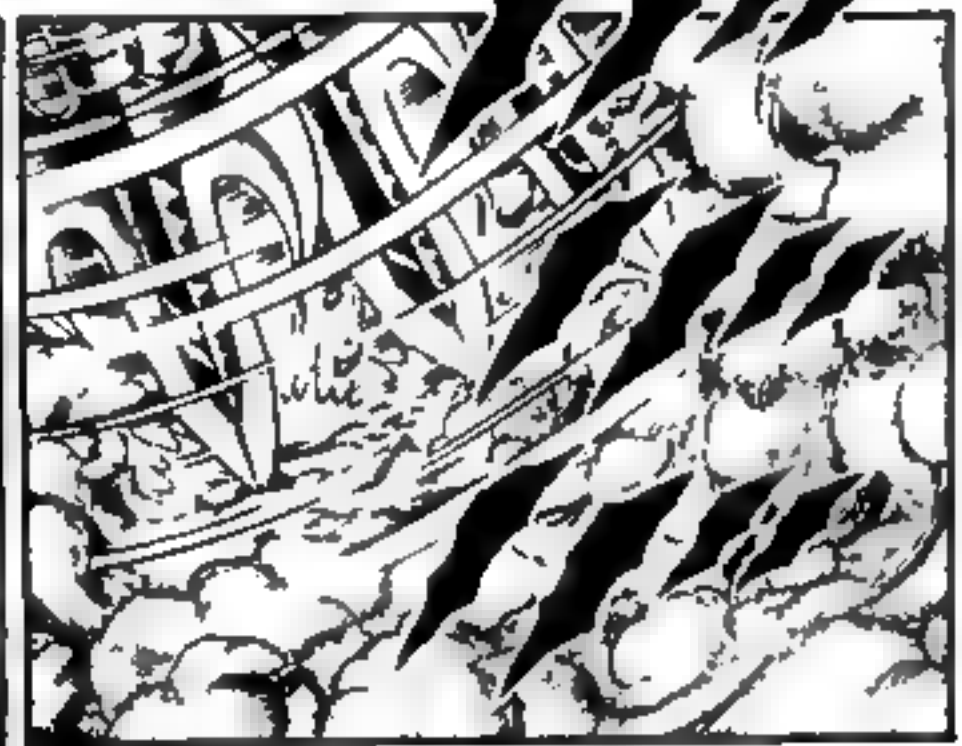

DA...DATE'S FORM HAS DISAP-PEARED TO INSIDE THE DUST CLOUD--!!
WH... WHAT IS THAT ---!!

YOU'LL GET CLOSE TO ME AND ATTACK ME FROM OUT OF NOWHERE.
UN-DER-STOOD .....

SO, COME AT ME. WHEN I AVOID THIS BLOW, THAT WILL BE YOUR TRUE END.....!!

AS LONG AS YOU HAVEN'T DEFEATED MUKYOU ROUKAKU, YOUR SPEAR CAN'T LAY A SCRATCH ON ME!!
BUT YOU DON'T UNDER-STAND YET!!

ПА!!
WHAT THE!!

KU, Y...YOU!!

THAT'S THE TRUE FORM OF OUGI MUKYOU ROUKAKU.

WH...WHAT EXACTLY IS GOING ON---!!

WH... WHAT--!! ITS TRUE FORM WAS THE BELLS ---!!

.....!!

NUUU, RIGHT: TH...THAT'S THE LEGEND-ARY...!!

YOU WERE WARPING MY VISION WITH THE DELICATE TONE QUALITY OF THE BELLS!!

RIGHT: ITS SECRET WAS THE TONE QUALITY OF THE BELLS ON BOTH YOUR EARS .....!!

MUKYOU ROUKAKU...ALL HUMAN SENSES (SUCH AS VISION, HEARING AND SMELL) ARE PERCEIVED BY PASSING THROUGH EACH RESPECTIVE SENSORY NERVE FROM THE EYES, EARS OR NOSE WHICH IS THEIR ENTRANCE AND CAUSES MESSAGES TO THE BRAIN WHICH IS ENTIRELY OF THE CENTRAL NERVOUS SYSTEM. THE OUGI MUKYOU ROUKAKU IS A TECHNIQUE THAT STIMULATES THE BRAIN WITH SUPER-HIGH FREQUENCY SOUND WAVES THAT ARE EMITTED FROM BELLS CREATED WITH A UNIQUE METAL OF GYOKUOU STONE, USES A PARTICULAR EFFECT THAT PARALYZES THE OPTIC NERVES AND THE FEELING OF PERSPECTIVE OF THE OPPONENT'S EYES DISTURBS THE BREADTH OF THE SENSES. NATURALLY, AN OPPONENT WHOSE VISION IS WARPED WILL COME TO FIGHT A VIRTUAL IMAGE THAT WILL ALWAYS BE IN A SLIPPED POSITION WITHOUT SEIZING THE ACTUAL ONE. THE CHARACTERISTIC OF THIS OUGI IS THAT THE SOUND EMITTED FROM THE BELLS ARE HARD TO UNDERSTAND IN ITSELF WHEN TAKING THE TECHNIQUE DUE TO THE SUPER-HIGH FREQUENCY SOUND WAVES THAT'S OUTSIDE THE SCOPE OF AUDIBILITY OF A HUMAN, BUT THERE IS A WEAKNESS THAT THERE WILL COME TO NOT BE AN EFFECT OF THE TECHNIQUE WHEN THE SOUND SOURCE IS CUT OFF.

NATURALLY, THE USER OF THIS OUGI HAS PILED ON A HARDENING THAT THEY WON'T BE DECEIVED BY THE TECHNIQUE THEMSELVES. INCIDENTALLY, PET CATS HAVE BEEN WELL SEEN WITH BELLS ON THEIR COLLAR, BUT THERE'S NO NEED TO SAY THAT THEY'RE NOT USERS OF MUKYOU ROUKAKU.

-A DISCUSSION WITH MORITA SHINNOSUKE, BOARD CHAIRMAN OF THE JAPAN AIKIBOUSHI HOURAI MARTIAL ARTS ORGANIZATION

AT THAT MOMENT, YOU PRETENDED TO WIPE YOUR FACE WITH YOUR ARMS; IN TRUTH, YOU WIPE THE BLOOD THAT GOT ONTO THE BELLS WITH YOUR SHOULDER.

WHEN YOU WERE BATHED IN THAT BLOOD SPURT AND IT WIPED ON YOUR FACE.

AT THE MOMENT THE BLOOD GOT ON IT, ITS TONE COLOR CHANGED.

BUT WHEN DID YOU NOTICE THE BELLS!?

FUFU, YOU'RE A GREAT MAN.

FU, I SEE.

!!

AS EVIDENCE, THERE CLEARLY REMAINS THE TRACES OF BLOOD THAT IS IN THE FORM OF A BELL ON YOUR SHOULDER.

!?

HOW ABOUT THIS?

YOU CAN'T DO ANYTHING NOW WITH THAT BODY!!

BUT THIS MATCH IS OVER.

TN: THIS IS A PUN HERE: DATE USES "SHIKAKU" IN TWO DIFFERENT MEANS HERE: THE FIRST "SHIKAKU" IS THE ONE FOR "VISION", THE SECOND "SHIKAKU" IS THE ONE FOR "BLIND SPOT"/"DEAD SPACE"

COME TO MY SITE
HTTP://NAMALAIN.WORDPRESS.COM/

CREDITS

RAWS: STRANGERATARU
TRANSLATION: STRANGERATARU
CLEAN: HENDRA
TYPESETTING: HENDRA

YOU'RE WELCOME TO UPLOAD THIS SCANLATION IN ANOTHER WEBSITE. BUT PLEASE WAIT 24 HOURS BEFORE YOU DO THAT. THANKS